WEATHER
Showers probable tonight and Saturday. Warmer tonight.

EAST LIVERPOOL REVIEW

Complete News Coverage of Wellsville, Midland, Chester and Newell

HOME EDITION

ESTABLISHED IN 1879 | The Associated Press, United Press International News Service | EAST LIVERPOOL, OHIO, FRIDAY, SEPTEMBER 10, 1937. | THREE CENTS | TWENTY-TWO PAGES

YOUNGSTOWN MAN SLAIN NEAR ROGERS

Soviet Leader Threatens Reprisal Against Italy As 9 Powers Study 'Piracy'

Commissar Litvinoff Cries Nation Will Take Prompt Actions To Avenge Raids In Mediterranean Sea

LONE HAND PROMISED IF OCCASION DEMANDS

Impassioned Talk Comes As France And Great Britain Demand Conferees Unite To Wipe Out Attacks

By The Associated Press.

GENEVA, Sept. 10.—Soviet Russia's foreign commissar warned a nine-nation Mediterranean conference today that his country "must and will take its own measures" against submarine pirates in that sea.

This was interpreted as a threat of reprisals against Italy.

In an impassioned address not long after the nine powers met to adopt a collective means of stopping attacks on neutral vessels, Maxim Litvinoff, of the Soviet union, cried:

"The Soviet government cannot allow anyone to destroy its state property!"

He linked these words with a thinly-veiled accusation of Italy as a "pirate government."

Everyone, he said, knew who he was talking about.

Then Litvinoff brought into the open his warning that Russia will act alone if necessary, to stop the pirate submarines.

She already has accused Italy directly of sinking two of her ships.

The Soviet foreign commissar did say Russia was ready to take part in collective measures against the pirates; that she was confident the measures would be "effective and immediate."

Eden Expresses Regrets

But he served notice: "The Soviet union cannot remain inactive in the hope that its legitimate rights may, perhaps, be defended by other states or by an international organization!"

After he had spoken, Anthony Eden, the British foreign secretary, arose to express regret that Italy and Germany were not represented at the conference.

But, he added, this should not stop the conference in its "duty."

Then the conference went into secret session.

Litvinoff started off this way:

"Such a disgraceful phenomenon as piracy on the high seas—organized not in ages past by individual criminals, gangs or mutineers, but by the government of a

(Continued on Page Three)

FIRES THREAT AT ITALY

MAXIM LITVINOFF
'We'll Fight Alone If Necessary'

2,165 IN COUNTY LISTED FOR JOBS

Reemployment Office Here Shows 1,057 Placed In Work Since Jan. 1

There were 2,165 persons available today for employment on the active file of the Columbiana county office of the national reemployment service here, according to report of John W. Orr, manager.

Jobs have been found for 1,057 since the first of the year.

These figures were based upon the cumulative total to Aug. 31. The total number of new applications, or persons registering with the National Reemployment Service for the first time was 626 up to Aug. 31. New applications in August alone totaled 78.

The total number of renewals, or transfers of application cards from the inactive file to the active file was 1,336, and the number for August 175. The local office had received 1,325 re-interviews, or contacts with the office by persons inquiring as to work opportunities, up to the end of August.

During the month of August 128 were re-interviewed.

The cumulative total at the end of last month of referrals, or introductions to job openings, was 1,475, of which 1,088 were men and 387 women. During August alone there were 128 referrals, of which 83 were men and 45 women.

Cumulative placements, or termination of referrals by the individual being employed, up to April 31, was 1,057, which included 610 privately employed and 445 employed by public agencies.

The placements for August alone totaled 46, with 21 entering private employment and 25 being employed by public work groups.

Mr. Orr said that several persons had been placed by the local employment offices as domestics and day workers, and persons desiring positions in these and other fields through the employment service here, should register.

NEUTRALITY ACT HELD CURB ON ALL EXPORTS

Maximum Limitation Seen In Case Of Application

By The Associated Press.

WASHINGTON, Sept. 10.—Government officials said today any future application of the neutrality act might seriously restrict export of such things as cotton, wheat, scrap iron and automobiles as well as embargoing shipments of arms and ammunition.

This is a possibility under the President's discretionary powers, they said.

Immediately upon invocation of the neutrality act by the President it would become unlawful to export arms, ammunition and implements of war to either of the belligerents. A similar prohibition would become effective against the extension of loans or credits to either side in the conflict.

But in addition there is the so-called "cash-and-carry" provision of the law. Under it, the President at his discretion may apply limitations on other commoditfes.

Bread is essential to an army, cotton can be converted into explosives, scrap iron into guns and automobiles into armored cars.

The President, officials said, might find it adv.sable to include these articles in a proclamation under the "cash-and-carry" section of the act.

Local Temperatures

Thursday noon 70, Thursday 6 p. m. 68, Thursday midnight 56, today 6 a. m. 55, today noon 74, maximum 74, minimum 55. No precipitation.

MAN IN SEAT SLASHING CASE DENIES CHARGES

Plea Of Not Guilty Entered At Recent Hearing Here

George Mort, who will face grand jury action for allegedly slashing seats in a theater here, was not found guilty at a recent hearing. Instead, he pleaded not guilty. The Review is pleased to make this correction.

Mort, resident of Seventh street, posted $100 bond pending investigation by the jury which meets Sept. 20. The case was the outgrowth of an asserted disturbance at the playhouse the night of Aug. 28 when patrons demanded to see more of a film stopped at midnight in conformity with the city's closing hour for theaters, according to George Ellis, manager, who estimated damage at $150.

Four witnesses were called for the prosecution and seven for the defense, although many others appeared voluntarily in Mort's behalf.

Bodies Of 3 Fliers Found

POINT PELEE, Ont., Sept. 10.—Officers from the Canadian lifesaving station here recovered from Lake Erie this morning the body of Jerome Tessens, one of three Detroit fliers who died Monday when their plane plunged into the lake. The bodies of the others, Harry Corney and James Munro, were found yesterday.

JAPAN STRIKES ANEW AS BOLD CHINA RESISTS

Nippon War Machine Opens Offensive Along All Fronts As Hostilities Spread

AMERICANS IMPERILED

U.S. Marines Guarding North Boundary Of Settlement In Path Of Bombardment

By JAMES A. MILLS
Associated Press Foreign Writer

SHANGHAI, Sept. 10.—Japan's streamlined war machine struck at stubborn Chinese defenders on all fronts today, placing Americans and other foreigners in serious danger from the spreading hostilities.

The new assault found China's armies holding virtually the same positions as when Shanghai warfare started Aug. 13.

United State marines guarding the northern boundary of the international settlement were endangered when a Japanese shell fragment plowed into the heart of the barricades.

Shrapnel sprayed the international settlement, causing a number of civilian casualties.

British Destroyer Periled

High explosives rained down on the Whangpoo, Shanghai's outlet to the mighty Yangtze. One projectile narrowly missed a British destroyer. Another whizzed over the French flagship anchored across from Shanghai at Pootung.

Japan carried the warfare to South China ports with a bombardment of Swatow. Americans there took refuge on the U. S. gunboat Asheville.

The first of 1,200 American war refugees left Hankow for Canton with a prayer that their train would not be bombed.

On the northern front, powerful Chinese communist armies of Gen. Mao Tse-Tung were reported taking the field in Shensi and Shansi provinces to block Japanese advances.

Japanese rushed reinforcements both to the northern and central China war zones.

30 Nippon Transports Land Troops

At Shanghai, troops from 30 Japanese transports as well as heavy artillery batteries were ferried ashore. Bitter engagements were fought on all sectors of the Shanghai front.

Despite increasing danger, many Americans insisted on remaining in China. It was estimated about 7,000 non-military United States

(Continued on Page Fourteen)

DRIVE FOR SALVATION ARMY OPENS SEPT. 27

5-Day Campaign Proposed With $4,000 As Goal

Attorney Jason H. Brookes Thursday night was named general chairman and Mrs. Kurt Bergner, church leader, women's chairman, for the annual Salvation Army financial campaign, Sept. 27 to Oct. 1, at a meeting of the advisory committee in Mayor O. Earl Greenawalt's office. The campaign goal will be $4,000. The five-day solicitation will be made by approximately 100 men and women workers in 20 teams, to be selected within the next week or 10 days.

The campaign will be launched with a dinner meeting, Sept. 27. Reports will be received at similar meetings on Wednesday and Friday nights during the campaign.

The fund will be used for maintenance and temporary relief work of the Salvation Army. In the drive last year $3,500 was sought, but the workers fell short of their goal.

Unpaid pledges from last year's campaign amount to about three percent, campaign leaders reported today. The total income of the Salvation Army from all sources last year was $6,582.22.

WEST VIRGINIA MINE BLAST INJURES FIVE

Workers Suffer Burns And Bruises; 200 Others Escape Hurts

By The Associated Press.

WELCH, W. Va., Sept. 10.—Five men rescued from a blast-torn mine near this southern West Virginia coal town were treated today for burns and bruises.

More than 200 others escaped injury last night as an explosion of gas tore through a section of the Kingston Pocahontas Coal Co.'s shaft at nearby Hemphill.

A spark from a motor apparently ignited the gas, rescue crews said.

WHAT'S A FEW CRASHES BETWEEN FRIENDS?

Two planes owned by Annette Gipson, right, New York flier, were wrecked within four minutes at the Roosevelt field in New York, in attempted landings after flights from the National Air Races at Cleveland. One ship was flown by Miss Gipson and the other was piloted by Crystal Mowry, left, of Miami, holder of four world records in speed and altitude for seaplanes. No one was injured.

BAILIFF-BEATER GETS 6 MONTHS

James Taylor Sentenced And Fined Maximum In Attack On Emory B. Allison

James Taylor, 38, of Gardendale addition, wrecking company employe today was fined $200 and sentenced to six months in the county jail after pleading guilty to an assault and battery charge that followed an attack on Emory B. Allison, municipal court bailiff Thursday. The sentence was the maximum under the state law.

Taylor was arrested yesterday afternoon by Allison and Frank Gray, whom he had deputized at the time to assist him. Allison, according to his own statement to police had been attacked by Taylor in front of an electrical appliance store on East Fifth street, after returning from the Taylor home where he had gone to repossess a washing machine on a court order.

Allison had gone to the Taylor residence accompanied by a policeman in uniform.

When he went into the house Mrs. Taylor threw a flat iron and other articles at him, he claimed. He returned to the car, took the policeman to his beat and returned to Fifth street and parked in front of the appliance shop. As he got out of his car Taylor attacked him.

William Cline was sentenced to 30 days in county jail and fined $10 and costs by Judge Grosshans, on a charge of habitual drunkenness.

STATE COUNCIL SHOWS MOVIES HERE TONIGHT

2-Hour Program To Be Screened In Patterson Field Stadium

Two hours of free moving pictures will be shown at Patterson field tonight by the Ohio State Safety Council under auspices of the East Liverpool Kiwanis club.

The films, tragedy and comedy with a lesson for the need of careful driving, will be screened at 8 p. m. from the council's mobile projection booth in a trailer as part of a state-wide drive to reduce highway fatalities and accidents.

Large throngs have witnessed the program in nearly 100 Ohio communities.

CAREENING AUTO KILLS MOTORIST

Canton Negro Becomes 31st County Highway Victim Since First Of Year

Charles Armstrong, 30-year-old Negro, died today in Salem Central clinic, the county's 31st traffic victim since Jan. 1. Another driver was hurt in a crash near Chester.

County's 1937 Traffic Toll:
31 Killed
Save A Life! Drive Carefully

Armstrong, a resident of Canton, died of a skull fracture sustained when his auto crashed into a roadside structure at 9:30 p. m. last night on the Kensington road near Hanoverton.

Clarence Bonnar and Edward Chambers, Negro companions, escaped injury. They said Armstrong apparently lost control of the machine.

The auto turned over several times and crashed into the structure on a farm adjoining the highway. The companions were thrown clear of the hurtling car and received only minor bruises.

Coroner Arnold Devon of East Liverpool indicated no inquest will be held as the death was accidental.

George Van Sach, 30, of Detroit, was an East Liverpool district accident victim. He was treated at City hospital for injuries received when his car struck a pole on a highway east of Chester early today.

Van Sach, bruised about the body and cut on his head and face, said he run off the road to avoid being struck by another car. Because of the fog, he could not identify the license number of the roadhog. Van Sach's companion was uninjured.

Helen Jacobs Beaten

FOREST HILLS, N. Y., Sept. 10.—Helen Jacobs, champion from 1932 through 1935 and beaten finalist last year, today was eliminated from the women's national singles championships by Jadwiga Jedrzejowska, hard-hitting Polish girl, 6-4, 6-4.

East Liverpool Dahlia Society To Hold 12th Annual Show Here 2 Days Starting Sept. 17

Growers To Vie For Prizes With Flower Entries In Many Classifications In St. Stephen's Parish House

Twelfth annual show of the East Liverpool Dahlia society will be held here Sept. 17 and 18 in the parish house of St. Stephen's Episcopal church on West Fourth street.

Opening day's program will last from 7 to 10 p. m. while the show on Saturday will open at 10 a. m., continuing to 10 p. m. Herman Rapp, dahlia expert of Leetonia, will be the judge.

Announcement of the show stated the rules and classifications adopted by the American Dahlia society will be used. The local society will award special prize ribbons for the largest and smallest flowers, with an accompanying award of vases for the winner in each classification, to be made by John Gallimore.

Exhibitor of the best dahlia will receive a silver cup from Edward Rigby, while a first and second prize ribbon will be awarded for the best exhibit in each section.

Rules require that no bloom shall be exhibited unless grown by person making the entry, all exhibits

(Continued on Page Three)

WEIR ATTORNEY AGAIN REFUSED IDENTITY OF CIO

Examiner Shatters Marble In Third Denial Of Demand For List Of Members

FAVORITISM CHARGED

Company's Counsel Declares Board Limits Questioning Of Lewis Witnesses

By The Associated Press.

NEW CUMBERLAND, W. Va., Sept. 10.—Labor Board Examiner E. G. Smith broke a marble gavel base today in punctuating his third refusal this week of Weirton Steel Co. attorneys to force the CIO to divulge its membership in Weirton, W. Va.

The trial examiner broke another marble block last week in rapping for order in the board's hearing on charges that the steel company interfered with its workers' rights to join the steel union.

"Mr. Examiner, it is not necessary to break marble," commented Chief Company Attorney Clyde A. Armstrong in concluding his third request for permission to question CIO members regarding their union setup.

John W. Porter, labor board attorney, protested when Armstrong asked for union figures from Everett Snodgrass, a former Weirton tin mill worker and present recording secretary of the Weirton Steel Workers' Organizing Committee.

"Can't we ask officers of the SWOC concerning what this organization may be or what their officers are? We want to test his credibility x x x," Armstrong said.

Ruled out of order by Smith, the attorney continued:

"Well, Mr. Examiner, I want to protest right here and now against the fact that we are limited in our cross examination and we are not permitted to go into the organization that gets on the stand and puts their officers on the stand—they testify who they are, and then we can't go into what their duties are or anything else."

Smith retorted:

"We are concerned here with whether or not these respective organizations are labor organizations. That is one answer."

The attorney started to protest further, but Smith brought his gavel down on the marble, shattering it and the large plate glass on the judge's bench.

Ousted Employe Enlivens Hearing In Bethlehem Quiz

JOHNSTOWN, Pa., Sept. 10.—A former employe representative and picket captain during the strike against the Bethlehem Steel Corp.'s Cambria works testified today that he was called back to work last July but two company officials ordered him "to get out of the mill."

George Fetzko, the witnesses, resumed his testimony before a labor board hearing into charges of unfair labor practices against the steel company after asserting that he voted against the Wagner labor act because he "was on the spot."

HOSPITAL ATTENDS 5 HURT WHILE WORKING

Carpenter Sustains Ankle Fracture In Fall Here

Employment accidents in the East Liverpool district in the last 24 hours today had required hospital treatment for five men.

Most seriously injured was Elmer Matheny of Ceramic street, a carpenter, who sustained a badly fractured ankle when a scaffold collapsed on the front of the National Brotherhood of Operative Potters building on West Sixth street this morning.

Hospital attendants feared that amputation may be necessary, they said. Matheny was otherwise unhurt. Harry Frontz of Wellsville, working with Matheny, suffered minor bruises when they fell the few feet separating the scaffold and pavement. He was treated and released.

The two were employed by the Potters Lumber Co. in charge of remodeling of the building.

Edgar Horcher of Wellsville, an employe of the Patterson Foundry and Machine Co. in the East End was treated for foot injuries while at work today. He was only slightly hurt when a casting fell over, pinching his foot.

The condition of George Delander, Chester miner, was greatly improved today. He was injured in a slate fall in the Arner coal mine near Chester yesterday. Howard Cross, hurt in the same accident, was given treatment and released Thursday.

3 Officers Identify Victim As Roy Marino And Term Killing 'Gang Vengeance'

Bullet-Riddled Body Found Lying In Ditch By Truck Operator; County Traces Mystery Phone Call

CORONER, PROSECUTOR SPEED INVESTIGATION

Police Records Perused In Effort To Connect Death With Underworld Fights For Vice Control

The bullet-riddled body of Roy Marino, called by Youngstown police officials "a petty racketeer," was found lying in a ditch on route 7 a mile south of Rogers early today, apparently a victim of gangland vengeance.

It is Columbiana county's second murder within less than two months.

The body, pierced seven times by bullets apparently from a .32 caliber revolver, was found by a truck driver at 6:30 a. m.

Shot Beside Road

Indications were the man was shot to death at the roadside while he probably pleaded for his life.

Prosecuting Attorney Karl T. Stouffer and Coroner Arnold Devon also expressed the opinion the killing had been committed near the place where the body was found because of the large amount of blood found nearby.

He was investigating a report that Gomer Williams, a nearby farmer, had heard five shots fired early this morning. Williams denied having heard the shots, however, when he was questioned by the prosecutor.

Mahoning County Detective John Callan and Youngstown Detectives William Harrison and Thomas O'Hara identified the body as it lay in the Kelley funeral home here.

Seen In Youngstown

Detective Callan said Marino was seen in Youngstown within the past 10 days. He was unmarried and has a brother engaged in the automobile business there.

Detectives believe the killing to be underworld vengeance.

Clothing on the body bore the label of a Youngstown store and that clue brought the Mahoning county authorities into the investigation, resulting in the identification.

Police there immediately perused records of recent criminal activities, seeking a link to the Columbiana county slaying.

They believe Marino might have become involved in a slot-machine or number syndicate argument, always a fertile field of controversy with some five systems carrying on an underground war for control of the county gambling and vice.

The truck driver happened to see the body on its back about 10 feet from the west side of the high-

(Continued on Page Three)

'KEEP PARTY FOR G.O.P.'

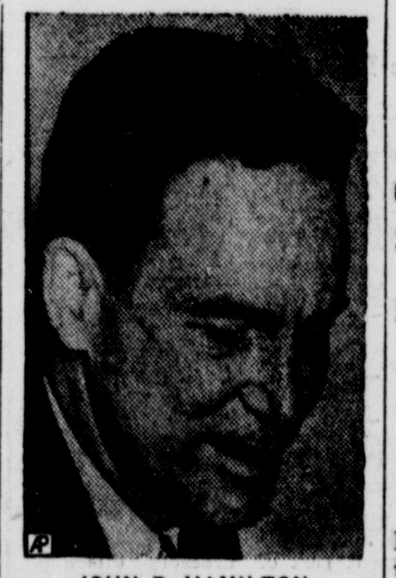

JOHN D. HAMILTON
'Let Them Say They're Republicans'

HAMILTON SNUBS COALITION PLAN

G.O.P. Chairman Opposed To Indorsing Democrats Who Fought Court Bill

By The Associated Press.

ALLIANCE, O., Sept. 10.—John D. Hamilton, national Republican chairman, in addressing Ohio party leaders at a rally here last night, declared against forming a coalition with anti-new deal Democrats.

Expressing opposition to indorsing Democrats who voted against the President on the Supreme Court bill, Hamilton said: "Let them say they are Republicans before we do that."

Hamilton outlined the work of national headquarters during the recent session of congress, including inauguration of a year-round business research of national political matters.

Predicts Advances

"You can't win a campaign in three months," the chairman declared adding "there is a greater break-up in the Democratic party today than there is in the G.O.P."

He predicted substantial advances "all along the line in 1938, and particularly in the Ohio senatorial and congressional battles.

"We can beat the federal subsidy, and the day isn't far off when Roosevelt will hear the voices of millions more added to the 17,000,000 of last year, reaffirming the principles of our party," he declared.

The keynote of a statewide drive to capture the vote in Ohio was sounded by State Chairman Ed D. Schorr who said: "We must seek out the facts of the Davey administration and we must recapture the labor vote, the colored vote, and appeal to the women voters, the young voters and the first voters."

Regarding the labor vote, James E. Kinneson, Stark county leader, declared: "We in Canton and Massillon despise the CIO and its attempts at political and legal domination."

He urged state leaders to concentrate upon strengthening representation in congress in the coming year.

The largest party gathering since the last campaign was sponsored by the Stark county organization in honor of Frank (Dick) Taggart of Massillon, Ohio's national committeeman.

Hamilton defied Gov. Davey to call a special election to fill the fourth congressional district vacancy caused by the appointment of Rep. Frank L. Kloeb of Celina as federal judge.

"Certainly Gov. Davey isn't going

(Continued on Page Three)

BOAT CLUB TEST CASE PUT OFF TWO WEEKS

Hearing Postponed For Lack Of Sufficient Data And Lawyer

The waterfront dispute between Walter Seederly of Salem, formerly of East Liverpool, and the East Liverpool Boat club, slated for a hearing in municipal court today, was postponed for two weeks, according to City Solicitor G. Jay Clark.

The case was continued for lack of sufficient data and legal assistance. The battle between the shantyboat owners and the boat club began several months ago when a string of houseboats east of the Broadway wharf were required to move after city council had leased the shore to the club. It has since become a test case between Seederly and the boat club.

250 CALLED TO JOBS BY HOMER LAUGHLIN

Newell Plant 7 Will Resume After Long Shutdown

The Homer Laughlin China Co. at Newell today recalled approximately 250 worke: to its No. 7 plant, which is being placed in operation after a shutdown of nearly four months.

Burners under the bisque tunnel kiln were lighted Thursday and cars loaded with ware will start moving through the kiln by the middle or latter part of next week. The plant will be devoted chiefly to the manufacture of one-fire cups for the present, plant officials reported today.

Most of the employes called back to their jobs are clay shop and kiln department workers. Some of the clayshop workers were on the job today and others will report to work Monday. The kilnmen will not report until the kiln has been brought up to the correct temperature.

The No. 7 plant was closed the latter part of May. Since that time manufacturing operations have been centered at the No. 4 and 8 factories in Newell. The No. 5 and 6 plants are closed.

"We are hopeful for improved business conditions during the fall and early winter," a Laughlin company official announced today.

Ogilvie's

Fall Fashion Favors

BETTER BAGS

2.95

And the bulkier they are, the better fashion likes them. Always, you'll find them illuminated by some smart detail — a marcasite clip, a shell frame, a bright ornament or chain. Choose from a verstile collection of handsome calf's (shiny or dull surfaced) suedes, antelopes and silks in dressier mood. Lovely in rich Fall tones of wine, green, blue, brown or in the perennially favored black.

Other Bags 1.00 to 4.95

Fashion FLOWER FANCIES

—For Your Costume

—For our Hair

39c to 1.00

Flowers are a very important part of "dressing" this year and these are excitingly new . . . fashioned of most everything—even gay feathers and bright beads—some have comb clips and pins with which to fasten them. You'll see them, and wear them everywhere—flowers are definitely a part of the fall season.

NECKWEAR EXCITEMENT

IN OUR STREET FLOOR BLOUSE AND NECKWEAR DEPARTMENT

1.00 - 1.95

Collars, bibs, panels and vestees for every neckline. Tailored and dressy styles in pique, lace and satin. White mostly to accent your dark dress.

WE HAVE IT!—

Hopsacking in new fall styles by Towndale

7.95

HOPSACKING is fabric news, a rustic weave of wool and spun-rayon that tailors like hand-loomed woolens! Light and airy, wrinkle-proof and crush-resistant, HOPSACKING is the fashion-right, wear-right fabric for fall.

Models illustrated from our soft-tailored HOPSACKING group designed by TOWNDALE. In all fall colors. Sizes: 12 to 20.

PASTEL BACKGROUNDS

CANDLEWICK SPREADS

3.25

All-over designs on fine heavy pastel muslin. The tufts are full and gorgeously done. Smart for many types of bedrooms. The best colors. Full double bed size.

Other Candlewick Spreads ..... 2.95 to 8.75
New Tufted Chenille Spreads... 5.95 to 6.95

50 New Patterns In PERCALES and PRINTS

For School Dresses, Boys Shirts, Pajamas, Smocks, Aprons and Quilts, 80-square—The finest quality available.

25c Yard

Domestics—First Floor

Too Beautiful For Bed . . .

SILK CREPE—SATIN HAND DETAILED

GOWNS

2.00

Beautiful! The loveliest gowns we've yet seen at the price . . . with all the allure, the grace of cut, the intriguing detail and fine workmanship you'd expect of higher priced garments. You'll love the luscious colors, the dainty prints. Of lovely quality silk crepes and satin, that's guaranteed washable. Tailored, lace-trimmed styles.

They'll Win Complements These New

SCHOOL DRESSES

1.95

You'll be surprised at the charm and fashion-interest in these new wash frocks. And their serviceability will please mothers as much as the styles delight daughters. Bright prints, gay plaids high shades. Princess, swing, straight line and shirtwaist styles. Sizes 7 to 10 and 10 to 16.

BOYS' SHORT SLEEVE WASH SUITS

For School Wear

Suits in colors suitable for school wear. Oliver Twist styles, sailors, combinations, novelty trims, covert suits, broadcloths, linens. Offering the finest quality and workmanship . . . your guarantee of complete satisfaction.

1.95

Other Suits 1.00 to 2.95

Your Home For Fall Should Wear These Lovely Handmades

NEW NEEDLEWORK PATTERNS AND STAMPED PIECES HAVE ARRIVED!

Come In See Our New Finished Models

They'll thrill you with their loveliness. We have now in our Art Needlework Department—amusing casual linens for most every range of informal entertaining, towels, pillow cases, cushions, pictures, scarfs, doilies, infants wear, rug patterns, needlepoint and novelties to choose from, each stamped to embroider with instructions to complete. Pieces selected to add beauty and charm to your home.

Crochet Kits — Chair back sets, luncheon sets, scarfs, pot holders, pillow tops, purses—instructions and cotton to complete included.

59c to 1.75

Handy-pacs — Embroidery packages, pilows, layette sets, bibs, jackets, blankets, quilts, crib spreads, pictures. Complete with material and instructions to finish.

80c to 1.39

Pillow Cases — Lady Fair quality tubing stamped to embroider. Colored bindings, hemstitched hems and hemstitched for crochet.

79c to 1.00

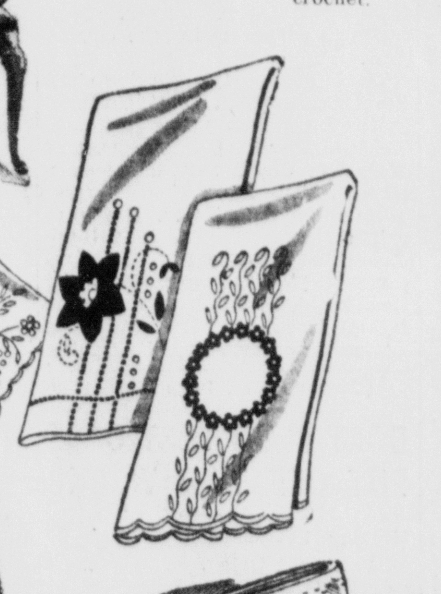

Luncheon Sets, Scarfs, Doilies, Table Covers, Guest Towels, Tea Towels — pure linen, stamped in beautiful designs for embroidery. Fringed, hemstitched, cut work edges. White, pastel and deep-tone colors... **39c to 3.75**

Needlepoint Pattern Centers All sizes **50c to 4.50**

Hooked Rug Patterns— **15c to 1.25**

And many, many more lovely things to make!

New Fall Decorative FLOWERS

In Our Downstairs Gift Shop

Ivy Vine
Rose Buds
Daisy
Vines
Jap Lanterns
Poppy
Delphinum
Marigolds
Astors
Gaillardias
Mountain Ash
Dahlia
Lily of the Valley
Asparagus fern

10c A Spray

Have the beauty of your flower garden, inside without muss or fuss. Permanent beauty at a low price. The very loveliest collection of artificial flowers. Every one a beautiful copy of mother nature's. See their gay colors!

New, Etched "Myrtle" Pattern In GLASSWARE

Etched Tumblers
Footed Sherbets
Footed Fruits
Tall Goblets
Plates

30c Each

This charming pattern has a fine etched floral decoration. The shapes are graceful and the crystal is clear. Introduced at this low price.

See the Lovely New Raffia-Covered JAM JARS

75c

Brightly colored, novel designs in raffia woven around ordinary jam and jelly jars. Lids that match. Make smart gifts or prizes.

WE'RE BOASTING ABOUT THE NEW FALL AND WINTER

COATS

They're something to boast about, too! All the famous workmanship and styling and design you've come to expect from the House of Shagmoor, and some grand new ideas this season. Slim lines, a new fabric exclusively Shagmoor's, and the nationally famous Shagmoor Alpaca which is a fabric without a peer! Full sleeves, lots of pockets, some with fur collars, there's a big story in the new Shagmoors. For travel, for stay-at-homes, for everyone everywhere—Shagmoors are all-time coats!

A Deposit Will Hold Your Selection For Later Delivery

1349—This collar can be Kit Fox or Beaver. The coat is especially flattering to women and shorter women. DeLuxe or Alpaca Fabric. **69.75**

1300—Note the slim lines, due to artful Shagmoor seaming; stand-up Petal collar. DeLuxe Fabric only. Misses' and Women's Sizes. **35.00**

322—This collar can be worn up or down. One of the best all-'round coats we've seen. Alpaca or DeLuxe Fabric. Misses' and Women's Sizes. **39.75**

347—A coat to love and cherish. Youthful, luxurious Beaver collar on Alpaca or DeLuxe Fabric, Misses' and Women's Sizes. **69.75**

Ogilvie's

EAST LIVERPOOL DAHLIA SHOW TO OPEN ON SEPT. 17

12th Annual Event To Last 2 Days With Hundreds Of Blooms On Display

(Continued from Page One)

must be staged by 1:30 p. m. of the opening day and that no entry can be entered in more than one class or section.

The classifications and sections follow:

Class 1
Pompom dahlias
Sec. 1 displayed 3 in a vase.
Sec. 2 displayed 6 in a vase.
Sec. 3 displayed 12 in a vase.
Award, pair bud vases, John Ecelesston.

Class 2
Miniature dahlias
A—Miniature decorative.
B—Miniature cactus.
Sec. 1 displayed 1 in a vase.
Sec. 2 displayed 3 in a vase.
Sec. 3 displayed 6 in a vase.
Sec. 4 displayed 9 in a vase.
Sec. 5 displayed 12 in a vase.
Award, sweepstakes, table lamp, by Moore Furniture Co.

Class 3
Ball dahlias
Sec. 1 displayed 1 in a vase.
Sec. 2 displayed 3 in a vase.
Sec. 3 displayed 6 in a vase.
Sec. 4 displayed 9 in a vase.
Award, vase by Mr. and Mrs. George Metzgar.

Class 4
Members only, dahlias
Limited 3 entries, members only.
One bloom in the vase.
Award, American Dahlia society placque for the best dahlia in the open class.

Class 5
Formal decorative
A—Large flowers more than 7 inches in diameter.
B—Medium flowers 3½ to and including 7 inches in diameter.
Sec. 1 displayed 1 in a vase.
Sec. 2 displayed 3 in a vase.
Sec. 3 displayed 6 in a vase.
Award, East Liverpool society cup. Section 2 or 3.

Class 6
Informal decorative
A—Large flowers more than 7 inches in diameter.
B—Medium flowers 3½ and including 7 inches in diameter.
Sec. 1 displayed 1 in a vase.
Sec. 2 displayed 3 in a vase.
Sec. 3 displayed 6 in a vase.
Award, East Liverpool society cup in Section 2 or 3.

Class 7
Cactus dahlias
A—Large flowers more than 7 inches in diameter.
B—Medium flowers 3½ to and including 7 inches.
Sec. 1 displayed 1 in a vase.
Sec. 2 displayed 3 in a vase.
Sec. 3 displayed 6 in a vase.
Sec. 4 displayed 9 in a vase.
Award, East Liverpool society cup.

Class 8
Semi-cactus
A—Large flowers more than 7 inches in diameter.
B—Medium flowers 3½ to and including 7 inches.
Sec. 1 displayed 1 in a vase.
Sec. 2 displayed 3 in a vase.
Sec. 3 displayed 6 in a vase.
Award, East Liverpool society cup.

Class 9
Color class. (All sizes, 4 of one variety)
Sec. 1—4 Red crimson maroon.
Sec. 2—4 White.
Sec. 3—4 Pink.
Sec. 4—4 Yellow and cream.
Sec. 5—4 Bi-colors.
Sec. 6—4 Violet and purple.
Sec. 7—4 Lavender and mauve.
Sec. 8—4 Autumn shades including orange and buff.
Award, tank sprayer, Trotter Hardware Co.

Class 10
Mixed varieties
No restrictions as to variety but must be no more than one of any named variety in vase.
Sec. 1 displayed 3 in a vase.
Award, President's cup by George Shepp.

Class 11
Vase or basket display.
(Filler allowed. Members only).
Sec. 1 Vase of flowers.
Sec. 2 Basket of flowers other than dahlias.
Sec. 3 Basket of dahlias only.
Award, vase by Mr. and Mrs. Roy Smith.

Class 12
General display, Dahlias predominating.
Award, pair of vases by William Jobes.

Class 13
Seedlings.
A—Seedlings from seeds this year.
B—Undeciminated dahlias.
Sec. 1 displayed 1 in a vase.
Sec. 2 displayed 3 in a vase.
Sec. 3 displayed 6 in a vase.
Award, necktie by Harry Altman.

Class 14
Open to anyone not a member of the society.
A—Sec. 1 displayed 1 in a vase.
Sec. 2 displayed 3 in a vase.
Sec. 3 displayed 6 in a vase.
A—Dahlias.
B—Any other kind of flowers displayed in basket.
C—Any other kind of flowers displayed in vase.
Award, first prize, year membership in society.

Class 15
Gladiolus
Sec. 1 displayed 1 in a vase.
Sec. 2 displayed 3 in a vase.
Sec. 3 displayed 6 in a vase.
Sec. 4 displayed 9 in a vase.
Sec. 5 displayed 12 in a vase.
Award, Section 31, fiesta vase by Mr. and Mrs. Thomas J. Watkins.
Award, best spike in class, one dozen gladiolus bulbs by Mr. and Mrs. George Metzgar.

Class 16
Roses
Sec. 1 displayed 1 in a vase.
Sec. 2 displayed 3 in a vase.
Sec. 3 displayed 6 in a vase.
Award, pair of fiesta bud vases by Mrs. Alma Laughlin.

Class 17
Open to members only.
Basket of any kind of flowers with filler and decorations.
Award, 50 lbs. bone meal by Faulk Bros. Co.

REBELS SMASH FOE'S MOUNTAIN DEFENSES

Loyalists Driven From Bulwark Of Gijon Lines In 15-Hour Battle

By The Associated Press.

HENDAYE, Franco-Spanish Border, Sept. 10.—Insurgents reported today that they had smashed government resistance in the high Europa mountain section, bulwark of the Gijon defenses, after a 15-hour battle.

The defense line broke and fled in furious hand-to-hand fighting along mountain trails.

Five government planes were shot down.

Insurgent commanders said they had confidential reports that a Russian Gen. "Torcez" was sent from Valencia, temporary seat of the Spanish government, to organize the defenses of Gijon, last government-held port in the Spanish northwest.

LAST TIMES TODAY! Broadway Melody Of 1938

TOMORROW-SATURDAY the CERAMIC Theater proudly presents the year's greatest picture at popular prices. The picture that was hailed from coast to coast by audiences and critics as the screen's mightiest achievement. Thousands cheered it during its sensational road show engagements at $2 admission.
NOW—MAT. 10c and 25c NIGHT 10c and 35c

AT LAST AT POPULAR PRICES!
Pearl Buck's novel now springs to life! It's coming! Most eagerly awaited film in history—you will get the thrill of a lifetime! Never again such a show on stage or screen!

BE SURE AND COME AT THE BEGINNING OF THE PERFORMANCE. Time of Shows Week-Days Mat. 1:00 and 3:30 o'clock. Night 6:45 and 9:15 o'clock. Sunday 1:00-3:30-6:00-8:45.

WATCH FOR "Between Two Women"

SOVIET WARNS ITALY OF ATTACK REPRISAL

(Continued from Page One)

European state—was bound to come to the world's attention."

Then he said this piracy had come from "submarines whose names have been painted over, whose national flag was concealed, whose crews wore disguised uniforms!"

Shouts Out Warning

He shouted:

"Only those states can avoid participating in this conference which consider themselves guaranteed against piracy—either because they organize it themselves as an instrument of national policy or because of their extreme intimacy with the pirates.

"Only such states are interested in torpedoing this conference."

Italy and her Nazi ally, Germany, have boycotted the conference.

They would not come to the sessions at nearby Nyon because the Soviet union accused Italy, in two direct protests, of torpedoing and sinking two Soviet ships.

Litvinoff spoke just a little while after France and Great Britain, through French Foreign Minister Yvon Delbos, had called upon the conferees to join swiftly in an emergency mutual assistance scheme to annihilate pirate submarines in automatic fashion on the Mediterranean high sea lanes.

Even earlier, the league of nations council had arranged to air the Spanish government's accusation of Italy as a submarine pirate at sessions next week.

Delbos Opens Parley

Yvon Delbos, opening a momentous conference at Nyon, near here, told the delegates assembled to seek a means of Mediterranean security:

"It is impossible to permit the present situation of insecurity to continue without the gravest of perils."

In the same breath he said "we regret" that Italy and Germany, "because of reasons affecting them," considered it necessary to boycott the conference.

Delbos spoke with the full authority of French and British governments, in complete agreement of a formula for scuttling the pirate submarines that have brought chaos to the Mediterranean and fear to the world.

He demanded "rapid action" to end the piracy peril.

A few minutes earlier Delbos had been elected unanimously president of the conference. All the 12 powers invited were represented except Italy, Germany and Albania.

Italy and Germany declined the invitation yesterday, refusing to sit at the council table with Soviet Russia, which had charged that the "pirate" submarines in the Mediterranean sealanes actually were Italian.

Britain and France brought to the council a dramatic plan for automatic annihilation of "pirate" submarines in the Mediterranean. Complete agreement on all details had been announced by the British delegation shortly before the conference opened.

China To Press For Action

The league council decided to appoint a subcommittee to study the British plan for partitioning Palestine between the Jews and the Arabs, then adjourned until Tuesday.

Simultaneously, a Chinese spokesman told The Associated Press that his nation will press for definite league action against Japanese "aggression."

A hall normally used for theatrical presentations in Nyon, 18 miles from Geneva, was the setting for the gathering on which Britain and France staked their hopes of easing a situation in which lurked the threat of a second world war.

Besides the 98th session of the league council, the committee on the reform of the league gathered to consider steps to strengthen the league covenant which was weakened with the collapse of international sanctions against Italy's Ethiopian conquest.

Il Duce Press Blames Russia For Sea Attacks

MILAN, Italy, Sept. 10.—Premier Mussolini's newspaper accused Russia today of putting piracy into the Mediterranean.

Il Popolo D'Italia, in an apparently inspired article, charged that a "Hispano-Russian" submarine fired a torpedo at the British destroyer Havock Sept. 1, off eastern Spain.

That was the incident which brought repeated pirate attacks on neutral Mediterranean shipping to a crisis. At the time there were broad hints in Britain that an Italian submarine was suspected as the Havock's attacker.

Il Popolo blamed "Russia" for Spanish government aerial attacks on the Italian cruiser Barletta and the German pocket battleship Deutschland in May. These incidents led up to Germany's shelling of Spanish Almeria.

FRANC HITS LOWEST LEVEL SINCE JUNE 30

Mediterranean Crisis Blamed For Dive Of French Currency

By The Associated Press.

PARIS, Sept. 10.—A worried national treasury today saw the franc dive to 28.35 to the dollar, the lowest point since it was freed June 30 to seek its "natural level."

Bankers attributed no small part of the money trouble to the dangerous state of affairs in the Mediterranean. Heavy government borrowings and increased banknote circulation at home also were factors in the plunge.

On the face of these official bourse quotations, tourists now jamming Paris for the exposition will receive 1.49 francs more for each dollar than they got two days ago. But while it may be a boon to visitors, the fall of the franc brought dire forebodings from the French, who have seen the cost of living rise steadily with its decline,

YOUNGSTOWN MAN SLAIN NEAR ROGERS

(Continued from Page One)

way near the J. C. Ashford farm a short distance south of Rogers.

Middletown Constable John Bable was notified and he in turn called the sheriff's office. Sheriff Harry Gosney immediately dispatched Deputies Chris Pusey, Otto Stacey and Mike Duty, who had the remains removed to the local funeral home.

Columbiana county's coroner said condition of the body indicated the gun had been fired at close range.

The identification blasted what was first thought to be a direct link to activities of the notorious Brady gang, sought for participation in the hold up-slaying of a Youngstown beer tavern proprietor, in which $9,285 was obtained in cash after the tavern man was shot down in cold blood.

Thought Gang Killing

Authorities had thought the gang may have argued and killed over a division of the loot, or may have killed one of the members, who was wounded in the exchange of gun fire during the hold up, hoping to get him out of the way so as to not impede their escape.

Served Pen Sentence

Police claim Marino served a term in the Ohio penitentiary and that he had a long record of petty offenses in police records.

A startling angle of the slaying developed at noon today when a mysterious phone caller hung up after asking a deputy sheriff at the jail in Lisbon if "that murdered man had been identified."

Deputy Robert Case said the voice asked "——has identification been made?"

Told the victim was Roy Marino, the caller said, "Thank God," and hung up without an explanation.

Authorities quickly sought to trace the call.

Authorities, however, saw no connection between this murder and that of another man, whose bullet-riddled body was found on a wooded hillside slope near Lisbon late in July. The murder victim had been shot through the head and chest and dead for about three weeks when found by three berry pickers.

The body, which was badly decomposed, was buried in Lisbon after attempts to identify it were futile. In his pocket was a bus ticket dated July 4 for a return trip from Lisbon to Youngstown.

One of the three men participating in the holdup was wounded in the getaway, witnesses claim. Harry George, a waiter in the Tesone cafe, was standing on the street when he saw the bandits leap on his employer's automobile as he drove up to the door of the safe with money which he had just drawn from the bank.

George said he rushed into a neighboring store and borrowed a gun with but one bullet in it and opened fire on the bandit car carrying Connecticut license plates. Several of the witnesses told the sheriff that George's bullet found its mark in the shoulder of one of the bandits.

HAMILTON REJECTS PLAN FOR COALITION

(Continued from Page One)

to leave that seat vacant until November, 1938," Hamilton said, 'but nothing has been done to fill it.

"I don't think he dares to call a special election. So far, we haven't failed in any special election to either elect a Republican or materially reduce the Democratic majority."

Many of the party leaders discussed a reported possibility that Supreme Court Judge Arthur H. Day might run for the Republican nomination for governor instead of the U. S. senate.

That would leave the senatorial field clear for Robert A. Taft of Cincinnati.

But it would throw Day against former Attorney General John W. Bricker in the gubernatorial primary, who polled the largest Republican vote in the last election and who has been expected to run again.

24-OUNCE CHILD BORN

EVERETT, Mass., Sept. 10.—A 24-ounce son was born today to Mrs. Raymond Hampton at Whidden Memorial hospital. Doctors said the child appeared perfectly healthy.

600 SEARCHERS SCOUR ARKANSAS FOR GIRL, 4

Fear Of Foul Play Spurs Hunt For Child In Ozark Hill Country

By The Associated Press.

OAKGROVE, Ark., Sept. 10.—Fear of foul play spurred 600 men today in their search for four-year-old Florence Jackson, red-haired tot who wandered off into dense woodlands of the Ozark hill country north of here Monday.

Some searchers thought the child might have been seized by a degenerate.

Several square miles were gone over yesterday without finding any but the slightest clues to her whereabouts.

Mr. and Mrs. Jackson, worn from loss of sleep, followed the hunt in an old school truck. Neither would consent to leave the scene.

G-MEN DISCLOSE QUIZ INTO NAZI ACTIVITIES

Announcement Follows Plea For U. S. Investigation

By The Associated Press.

WASHINGTON, Sept. 10. — A disclosure that the justice department already is investigating reported Nazi activities in the United States followed fresh demands today for a congressional inquiry.

J. Edgar Hoover, chief of the federal bureau of investigation, said at Portland, Ore. that Attorney General Cummings ordered an investigation six weeks ago and it was begun at once.

"We expect to make an extended report on the Nazi matter, but I can't say when we will be ready to give this report to the attorney general," Hoover said. "It will be several weeks because we are going into this matter very thoroughly."

Two senators joined in proposing a congressional inquiry. Sen. Burke (D) of Nebraska said he would introduce a resolution proposing one immediately upon reconvening of congress. Sen. Borah (R) of Idaho expressed the opinion an investigation was warranted.

A copyright article in the Chicago Daily Times of yesterday saying American Nazis were planning to sieze control of the government "when the communists' revolution starts" stirred the senators to comment.

The paper said its information was obtained by three reporters and investigators who worked for many months to learn secrets of the Amerikadeuscher Volksbund (German-American bund) and the Deutscher Volksbund.

The statements quickly were denied by representatives of the organizations.

DEFENSE TO APPEAL CIO'S SUIT DISMISSAL

Davey's Vindication Sought In Troops' Restrainer

By The Associated Press.

COLUMBUS, O., Sept. 10.—William S. Evatt, member of the attorney general's staff said today the Committee for Industrial Organization's attempt to restrain Gov. Martin L. Davey from using national guardsmen to protect workers in the recent northeastern Ohio steel strike area would be carried to the circuit court of appeals.

Evatt said grounds for the appeal probably would include the question of jurisdiction and objection to the suit's dismissal late yesterday by Federal Judge Mell G. Underwood at the request of Edward Lamb of Toledo, CIO counsel.

Judge Underwood granted defense counsel the right to appeal.

Charles Druggan, who represented Gov. Davey, maintained a judgment should be rendered in the case to justify the action of the governor but Judge Underwood, in reply to defense attorney's demands for continuance, asked:

"Is that a matter (whether the governor acted wisely in sending troops into the steel area) to be settled by the court of at the ballot boxes? Is it the duty of this court to sit here day after day in order to vindicate the actions of some public officials?"

DePauw university is in Greencastle, Ind., 40 miles west of Indianapolis.

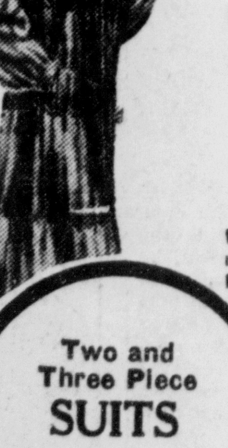

A selection of the most wanted Furs, in the most approved styles. Furs that are priced just right for you—furs that will be chosen for their appealing smartness and for their obvious quality.

PRICED FROM .... $59 up

The furs include: Northern French Premier and Bonded Seals Lapan Russian Caracul—Beaver—Kidskin —Pony Muskrat—Mink, etc.

BUY YOUR FUR COAT on the "Hoffrichter Budget Plan"—Fur Coats Stored FREE the first year.

Two and Three Piece SUITS $6.75 to $49.50

HUNDREDS OF NEW DRESSES $3.95 up
From 9 to 17—14 to 20. Also in Regulars, Half and Super sizes.

Hoffrichter's
611 DRESDEN AVE.

SPECIAL SESSION MAY HINGE ON CROP CHART

Report Today Held Factor In Fall Term Of Congress

By The Associated Press.

WASHINGTON, Sept. 10.—Farm leaders said today's periodical crop report may prove an important factor in deciding whether congress will reconvene this fall for a special session.

The report, to be issued by agriculture department crop estimators at 3 p. m., East Liverpool time, will give the production of corn, wheat, oats and other major crops indicated by Sept. 1 conditions.

Should the estimated production point to extremely heavy yields, farm leaders said, agitation for a special session might develop new force. Such a session would deal with general crop control legislation.

Through agreement with President Roosevelt, congress is pledged to take up farm legislation as the first item of business at its next session.

Last year's corn production was 1,529,327,000 bushels and the total wheat crop was 626,461,000 bushels. A month ago estimates pointed to a 1937 corn crop of 2,658,748,000 bushels and a wheat yield of 890,419,000 bushels.

Germany leads the world in the manufacture of motorcycles, its production in the last year being 151,000 units out of a world total of 316,000. Great Britain ranked second with a production of 75,000.

Alabama Farmer Electrocuted

MONTGOMRY, Ala., Sept. 10.—Arthur Oliver, 45-year-old Elmore county farmer - millworker, was electrocuted in Kilby prison early today for the murder of his frail wife, Vidie.

Typhoon Reported In Manila Area

MANILA, Sept. 10.—Observers reported today a typhoon of great intensity was moving northeast 80 miles off Naha island, east of Formosa.

NEW LIGHTING FIXTURES will add charm to your rooms. See our display of the latest designs on sale at special prices all this month.

Protect the children's eyes with the new I. E. S. Table and Floor Lamps. The proper light for home study.

— MOTOR REPAIR —

Our motor repair shop is fully equipped to repair or rewind any size or make of electric motor.

24-HOUR REWIND SERVICE

WE CARRY A COMPLETE LINE OF MOTOR BEARINGS AND CARBON BRUSHES

SAYRE ELECTRIC Co.
231 WEST SIXTH ST. PHONE 252

Good Furniture
Attractively Designed
Attractively Priced

NEW MODERN Bed Room Suites for as little as $69.75

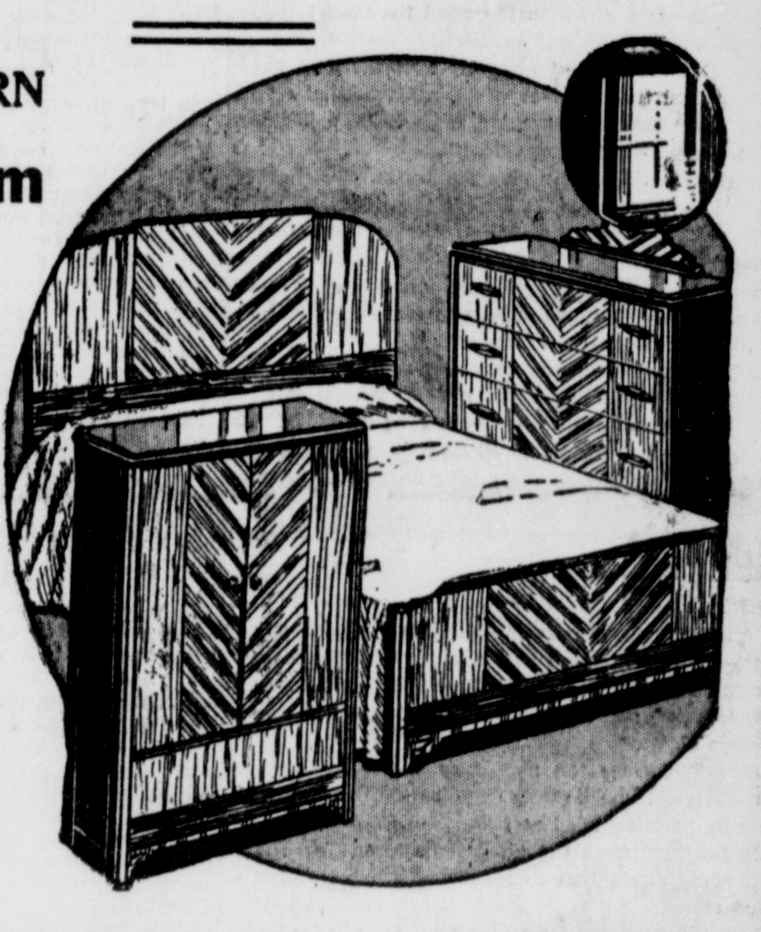

BERKEY and GAY FURNITURE Is Distributed by This Store Only

All the new designs and finishes are here ready for your approval. Furniture from America's best factories at the lowest price strictly high grade furniture ever sold for . . replacement prices will be much higher.

Dining Room SUITE

Consisting of buffet, table and set chairs. Good looking and rugged. Heavy turned legs on buffet, table and chairs.

Specially Priced At $90.00

In the higher grades, up to the finest built by Berkey and Gay. Exclusive deigns in walnut, oak and natural cherry. Suites up to $300.00 and worth more.

Buy On Budget Plan Plus a Small Carrying Charge

CROOK'S

Comparison Will Show That This Is a Good Place To Buy

East Liverpool Review

The Tribune (established in 1876) and The Review (established in 1879) merged in 1924.

Published by the Brush-Moore Newspapers Inc. Review building 408 Washington street, East Liverpool, Ohio. Entered at the postoffice at East Liverpool, Ohio, as second class matter under act of March 8, 1879.

Member American Newspaper Publishers' Association. Member Audit Bureau of Circulations.

MEMBER OF THE ASSOCIATED PRESS. The Associated Press is exclusively entitled to the use for publication of all news dispatches credited to it or not otherwise credited in this paper and also the local news published herein. All rights of republication of special dispatches herein also reserved.

SPECIAL REPRESENTATIVE The John W. Cullen Company, New York office, 630 Fifth Ave., Chicago office, 8 South Michigan Ave.; Detroit office, General Motors Building.

PRIVATE TELEPHONE EXCHANGE, all departments. Main 45 between the hours of 7:30 A. M. and 5:30 P. M. After 5:30 P. M., on Sundays and Holidays. Circulation department, 44; Advertising department, 45; Composing room 46, Editorial department, 47.

SUBSCRIPTION RATES

BY CARRIER per week 15 cents. BY MAIL suburban zone, one year, $3.00; six months, $1.50; four months, $1.00. OUTSIDE ZONES one year, $5.00; six months, $2.75; three months, $1.50; one month, 60 cents. No mail subscriptions accepted in localities served by carrier delivery.

Be Careful, Doctor

DR. GOEBBELS, Chancellor Hitler's fervent little propaganda minister, has done some of his best professional screaming against democracies during the Nazi congress at Nurnberg.

The fervency of the little man's hate suggests that he must have a very strong motive for sticking his barbs into the democratic idea. Heaven knows, he isn't trying to save the democracies by warning them against their own mistakes. No, his only purpose in life is to sell the Nazi type of autocracy.

So, like other evangelists of totalitarianism, he makes the mistake of running down the competitor's product in order to sell his own. In salesmanship—or at least in intelligent salesmanship—that's poor tactics because its signifies to the customer that the salesman is afraid of competition. In other words, he can make his product appear superior only by arguing that similar products are utterly worthless.

The German people are, on the whole pretty intelligent, despite their weakness for being stood up in rows by martinets. If Dr. Goebbels and the rest of the Nazis continue to pop off wildly about democracy in the attempt to sell more autocracy, the customers may begin to smell a mouse.

Not Wisely, But Too Well

ORGANIZATION of a British society for the defense of the Duke of Windsor—The Society of Octavians—is a straw in the wind that won't tickle Britain's politicians and prelates.

For it is proof that one effect of the way they John Bulled through last winter's monarchial crisis is to make their former king seem to need popular defense against their machinations.

British ideals of fair play plainly have been suspended for the purpose of dealing "realistically" with Edward. The apparent aim of the statesmen and churchmen is not only to remove him from the scene, but to persecute him by snubs and restrictions. That's dangerous monkey business, even when it's done in the name of empire.

If it were not for the duke's patriotism, his persectuors at this point might have three, instead of two, bears by the tail: the Mediterranean mess, the Chinese mess and a mess of their own creation in a deposed king with an aggressive following at home wanting to reinstate him.

Getting Hold Of Things

THE gist of speculation about the reason for the stock market capering through an unexpected dipsy-do is that the whole thing's a mystery—like a clock stopping in the middle of the night before it has run down and started to tick again when given a shake.

However, since the matter seems to be open to all guessers, maybe this explanation isn't nearly so silly as it sounded at first. Brokers and speculators returned from their vacations after Labor Day full of determination to make more money after a good rest.

Like all returners from vacations, they had a little trouble getting hold of things the first few days. They had lost their touch—but they had to start somewhere, so after looking at the papers and asking the office boy what had happened while they were away, they plunged in.

Naturally, the market showed the effect. Now that this matter has been explained in this reassuring fashion, it probably will turn out that deep, dark mysterious forces were at work all the time.

Shifting Foundations

SUPPRESSION of former Premier Paderewski's public manifesto against totalitarianism, by the present Polish government, is another pointed reminder of the speed with which political foundations are shifting in "our windy world, where what's up is faith and what's down is heresy."

Paderewski, once a Polish hero, today is the victim of the "discipline" of the nation he did so much to create after the World war. The reverse is true in Germany and Italy, where men who in the early twenties were political outcasts now wield dictator's whips.

In Russia, men whose loyalty once was unassailable now are being disposed of by execution, exile and disgrace. The ground under their feet is shifting more rapidly than they can spring into new attitudes to save themselves.

In the United States, John N. Garner, who in 1932 as the "other man" on the Democratic ticket sent cold shivers up and down the bowed backs of the nation's conservatives, today is proposed as a likely candidate to reassure his party's moderates.

The Big Chance

MEN, they complain, show no originality in dress. That is, women complain; men are proud of their originality.

The big chance is the straw hat, which becomes as original after Labor day in some communities as a drum major's shako or a crimson shawl tied around the head. Yet, thousands of willful males annually defy the edict and go right on wearing straws just as though they didn't give a hang.

It's simply that they enjoy showing their independence. It's about the only spree of rugged individualism they dare to indulge. Even the conformsists, who compliantly laid their straw headpieces in the ashcan at sunset on Labor day, are proud of the "backwardness" of their non-conforming brothers. Hats off to 'em. May they hold the fort till snow flies.

Charlie McCarthy, Ventriloquist Edgar Bergen's dummy, has come between him and Judy Canova, who has broken off their engagement. Well, Charlie's not the first woodenhead to break up a match.

Today In Washington

Citizen Has Ample Redress Against Findings Of U. S. Board In Hearings On Labor Charges

By DAVID LAWRENCE

WASHINGTON, Sept. 10.—There seems to be widespread criticism of the way the national labor relations board is conducting its work. But, in fairness to the board, is should be stated that its procedure is laid down by the federal statute passed by congress, and while there have been many instances of arbitrariness and favoritism in the handling of cases by trial examiners, the truth is the citizen has ample redress against the findings by the board itself.

Thus, whenever a "complaint" is issued by the board, there are some people who think this in itself is a decision or order or ruling. A "complaint" is up for formal hearing, when the parties to the dispute may offer witnesses to refute or confirm the charges that were the basis of the complaint.

Every time charges are filed against an employer, there is not necessarily a "complaint" issued. The board is supposed to make an investigation. The purpose is to see whether there is some substance to the charges. This is what the federal trade commission and other agencies of the government do when the issuance of "complaint" is asked for by someone who thinks he has been the victim of unfair competition. Once the "complaint" is issued, however, it becomes the duty of the board or governmental commission to try the charges out at a formal hearing.

THE newspapers have lately printed many dispatches telling how trial examiners, acting for the national labor relations board, have refused arbitrarily to hear certain witnesses or to accept certain testimony. Usually the contention has been that employes' evidence is admitted, but is not allowed to be heard.

Whatever may be the merit of this particular aspect of the question, the fact remains that the record in a given case is by no means completed when the trial examiner gets through with the hearing and makes his report. The national labor relations board itself can reopen the hearing and admit the testimony to which objection has been made by the trial examiner. Or the employer can take the issue to court and get the testimony inserted into the record that may and perhaps get the ruling reversed by the court because important testimony was not admitted. A few reversals by the courts on points of this kind will tend to make the trial examiners much more judicial and fairminded in admitting testimony to the record.

The national labor relations act itself provides that the board's "finding of facts" shall be "conclusive," but that the court may admit testimony not previously heard. The section of the law on this point is as follows:

"The findings of the board as to the facts, if supported by evidence, shall be conclusive. If either party shall apply to the court for leave to adduce additional evidence and show to the satisfaction of the court that such additional evidence is material and that there is reasonable grounds for the failure to adduce such evidence in the hearing before the board, its member, agent, or agency, the court may order such additional evidence to be taken before the board, its member, agent, or agencies, and to be made a part of the transcript.

"THE board may modify its findings as to the facts or make new findings by reason of additional evidence so taken and filed, and it shall file such modified or new findings, which, if supported by evidence, shall be conclusive, and shall file its recommendations, if any, for the modification or setting aside of its original order.

"The jurisdiction of the court shall be exclusive and its judgment and decree shall be final, except that the same shall be subject to review by the appropriate circuit court of appeals if application is made to the district court, as hereinabove provided, and by the Supreme Court of the United States upon writ of certiorari. . . . ."

Certainly the failure of a trial examiner to accept evidence offered would be considered by a court a "reasonable ground for the failure to adduce such evidence" for the record.

All in all, the employer has the opportunity to get a fair record by taking the labor board's findings into court. It ought not to be necessary to do this, because a governmental tribunal with quasi-judicial powers should be fair at the outset. But until the trial examiners are better disciplined, either by the board or by the courts, it will be necessary for the courts to instruct and educate these examiners and perhaps the board itself in what constitutes fairmindedness in hearing testimony and evidence on the basis of which justice is supposed to be administered.

(Copyright, 1937, by The Review)

Out Into The World

Being Shoved From The Nest's No Fun, But It Had A Way Of Working In This Instance

Reprinted from New York Sun

FAIRLY opulent in the Shallow East is a businessman who had an odd shove into life in the Deep South. He does not mind telling the story, now that his official start has been justified. As a matter of fact, he is glad that he can send an occasional check to one or another of his sisters and brothers—10 of them, all told—who are uniformly distributed over the United States.

This man was the third eldest of 11 children in a family living comfortably as to its creature wants—if a bit crowded—in a small Georgia city. The two brothers older than himself had gone away from home. He knew that a postcard would come now and then from one or the other of them, from some distant place, saying that "I wish you all were here," and he had heard vaguely that each in turn had left home suddenly. He did not know the exact circumstances.

Once or twice he asked his father and his mother why his older brothers had left home so suddenly. It seems that, for all he could learn, each brother had decided suddenly to leave.

The head of the family had been some sort of foreman in a textile mill and had an inventive mind. From the number three child's earliest recollection, the father had been operating a little plant in the backyard of their adequate house. He must have been making a fair living, for nobody in the family ever wanted for food, and fried chicken, favorite dish of every member of the large organization, was quite frequent.

OUR hero was working in his father's little backyard factory, and, being the eldest son still at home, he was pretty important. He looked on his work as a necessary evil, but did not particularly dislike it. The fact is that it never occurred to him that he ever would do anything else.

He had no dreams of the great outside world. Not even those postcards from the two brothers long since gone stirred any unrest in him. He even thought that he had a practical grasp of the situation and secretly congratulated himself that the older boys were gone and that he was the head man to step into his father's shoes when the time came.

He never even thought that the tiny backyard factory might grow and develop into a plant that would require a city block, which it eventually did. He was not particularly enthusiastic over his job, but he was not, on the other hand, by any means discontented.

One night, supper was late. The oldest boy still at home fretted to himself a little, because he had put in a tough day and he was hungry. But he did not complain; he had long since learned better than to complain when his father was in earshot. He listened, however, and his father was insisting that all the children be rounded up, that supper would not be started until the last one of the nine still at home be at the table.

When the black mammy rang the old fashioned bell, the oldest boy went quickly to his accustomed place. His father was at his side before he could draw his chair to the table.

"I want you to sit over here at my right tonight, son," the master said. "It's a little special for you."

Then it dawned on the boy that his parents, after all, had remembered that it was his 21st birthday. He had thought of it that day, but since no one else had mentioned it he thought he would just skip it.

IT WAS a sumptuous supper. Never had there been so much fried chicken and such frequent passings of hot biscuit. Black Mammy was all dolled up in black satin and freshly starched white apron. There were great dishes of grits and corn-on-the-cob and sliced cucumbers, okra and more fried chicken.

The conversation was as usual. It consisted in Pop and Mom and all the children asking for things to be passed, and Mom insisting that little Sally Pearl eat her grits before she had another drumstick, and Pop urging everybody to have more of everything, and particularly his boy at his right.

Stuffed, uncomfortable and wishing that Pop would go ahead and say something about his 21st birthday and maybe give him a watch or something, the hero laid his knife and fork across the mound of grits remaining on his plate and sighed.

"Have some more fried chicken, son," his father urged, passing a dish still heavily laden.

"Can't go another piece to save my life, Pop," he said.

"Sure you won't have another hot biscuit?"

"Not on your life, Pop. I'm about to pop."

Then the father got up, took the boy by the arm gently and led him out of the room. The family went on passing and eating.

"Where's your hat, son?"

"Here it is. Why?"

"Well, son, you're 21 today. I've tried to do right by you and hope you've had plenty to eat. But here's the front door and there's the world out there. It's the same as your older brothers got and the same as all of your brothers and sisters will get when they get to be 21. Good-bye, son, and best of luck to you."

Pop shook hands with him as he closed the door. In his hand he found 50 dollars all wadded up.

Odd Facts

Commercial cars and motorcycles included, there are 14 vehicles for every mile of road in the United Kingdom. In the United States there is one automobile for each eight miles of road.

Murmansk, the most northerly port in the world, is ice-free throughout the year.

Scott's Scrapbook

By R. J. Scott

Yesterdays In East Liverpool

THIRTY-FIVE YEARS AGO—City officials open war upon slot machines.

Rev. William B. Campbell submits resignation as pastor of Calcutta United Presbyterian church.

William Burns, 47, dies suddenly at home in Salineville.

Henry Abrams suffers two fractured ribs in fall at home on Avondale street.

High school students plan dance at Rock Springs park.

Mouldmakers' local 22 expelled from National Brotherhood of Operative Potters.

Supt. R. E. Rayman reports attendance of 140 girls and 100 boys in the high school.

* * *

TWENTY-FIVE YEARS AGO—Large audience attends formal opening of Billy Sunday tabernacle.

Screams of Mrs. George C. Smith drive thieves from home on Avondale street. Nothing reported missing.

State board of health appoints Thomas Starkey of Irondale health officer to direct sanitary work in Saline township to prevent spread of disease from recent flood.

Ground broken for installation of two mammoth gas storage tanks for Miller Gas Producing Co. of Klondike.

Miss Ida McLain, daughter of Jesse R. McLain of Irondale, becomes bride of Frank Call of Wellsville. Ceremony performed at home of Mr. and Mrs. Fremont on 18th street by Rev. Johnson, pastor of the First Christian church.

* * *

TEN YEARS AGO—Harry and Morris Altman buy four-story Ikirt building on Fifth and Market streets for $125,000.

The following enter race for three places on board of education to be filled at Nov. 8 election: George L. Brokaw, Joseph T. Croxall, Fred O. Glenn, Dr. Collin F. Kinsey, Arthur Wallover, D. F. White and George Wilhelm.

Pickpocket takes $60 from Councilman Charles Hayes of Pennsylvania avenue during West Virginia state fair at Wheeling.

Mayor W. L. Fogo announces preliminary plans for Hallowe'en celebration at Wellsville.

Hereford cattle, owned by C. A. Smith of Hillcrest farm near Chester, carry off 18 ribbons at West Virginia state fair in Wheeling.

* * *

FIVE YEARS AGO—Fire of undetermined origin destroys straw shed and menaces main buildings of West End Pottery Co. in West Eighth street. Loss estimated at $400.

Miss Irene Mitchell of West Eighth street becomes bride of W. Frank Lunsford. Ceremony performed in parsonage of First United Presbyterian church.

East Palestine board of education drops three teachers from faculty as 1932-33 school term opens.

Class in religious education inaugurated at Wells High school in Newell. Course, for juniors only, is elective.

Thirty-three graduates of Chester High school enroll in 15 colleges and universities.

Ohio History Notes

ALTHOUGH GEN. CHARLES G. HARKER rose from the command of an Ohio regiment in the Civil war to brigadier general, he was not an Ohioan but a native of New Jersey. As a second lieutenant in the regular army he was sent early in 1861 to do camp instruction work in Ohio. Then he was given the command of the 65th Ohio Volunteer infantry by Gov. Dennison.

Harker was graduated from the U. S. Military academy at West Point in 1858. As the head of the 65th Ohio and as a brigade commander he took part in many important battles. Four times his horse was shot from under him—twice at Chicamauga, once at Mission Ridge, and once at Resacca. At Mission Ridge and Resacca he was slightly wounded. He was killed in action at the battle of Kenesaw mountain on June 27, 1864.

U. S. Dollars In China

Americans Invest 250,000,000 Of Them There But Japan Holds Big Lead On Field

IN TRYING to understand what's happening in the Far East today, keep this fact in mind:

Japan in five years probably has become the biggest single investor in China, including Manchuria.

By "investor" I mean the citizens of Japan and by "investments" the capital they now have in Chinese commerce, trade and industry.

Foreign investments in China at present stand about like this:

Japan	$1,500,000,000
Great Britain	1,250,000,000
United States	250,000,000
France	200,000,000

Germany, Russia, Belgium and the Scandanavian countries hold most of the rest of a total close to $3,500,000,000.

These approximate figures represent a consensus of totals struck by various "experts."

Now, investments often have a good deal to do with fights between nations. They have a particular and peculiar bearing on the Sino-Japanese "war," because the investment of money in China is nothing if not peculiar.

Peculiarity No. 1 is the way China was opened to foreign investors. China was minding her own business, such as it was, when gunboats "convinced" her she wanted to play ball with the rest of the world.

Having forced China into the international ball game, the Japanese and the western nations found the China of a hundred years ago was not an ideal place for investors.

THE Chinese have their own rules of business conduct, for one thing. Business is a personal thing to a Chinese, and he clothes it with social ambiguities. Business is entirely above the compulsion of law, he believes, and it is rather low and stupid to keep accurate accounts. Thus, to the Chinese, corporate finance and its laws are a form of odious business practice.

That's why, even today, the necessary capital to develop China on a par with western nations is lacking. That's why ancient China is still a nation rich in undeveloped natural resources.

China, besides, has had so much internal strife that, in the past, an investment one day might be an ex-investment tomorrow. When the Boxer rebellion brought that problem to a head, the foreigners tried to achieve a smooth mixture of Chinese and foreign investments by pouring in the ingredient known as extraterritoriality.

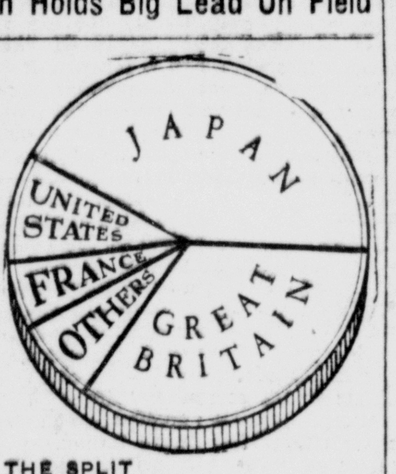

THE SPLIT

This is the way the foreign dollar in China today is divided among the principal investors.

That means a foreigner may enjoy the protection of the laws of his homeland in another country.

EXTRATERRITORIALITY could not happen in the United States, but if it could, it would work like this:

New York City's financial district would be figuratively roped off, and labelled "international settlement." The rest of the nations of the world would take charge of the area, operate it under their own laws and maintain their own courts.

Extraterritoriality—and certain treaties by which China accepts responsibility for protecting foreign investments in railways and other properties controlled by the government—have made Shanghai the "pearl of the Orient."

Japan, like the western nations, has played these devices for all they are worth, and still her investors in China encounter the active resistance of the Chinese and the passive resistance of trade rivals.

Now Japan has gone into China to protect her investments, and increase them. That seems to them to be the effective way to beat down opposition and stamp out the natural reluctance of the Chinese to develop their financial structure along western or Japanese lines.

In other words, Japan is using the same formula to convince the Chinese of the error of this way that was used by the western nations when China was opened to world investment and trade.

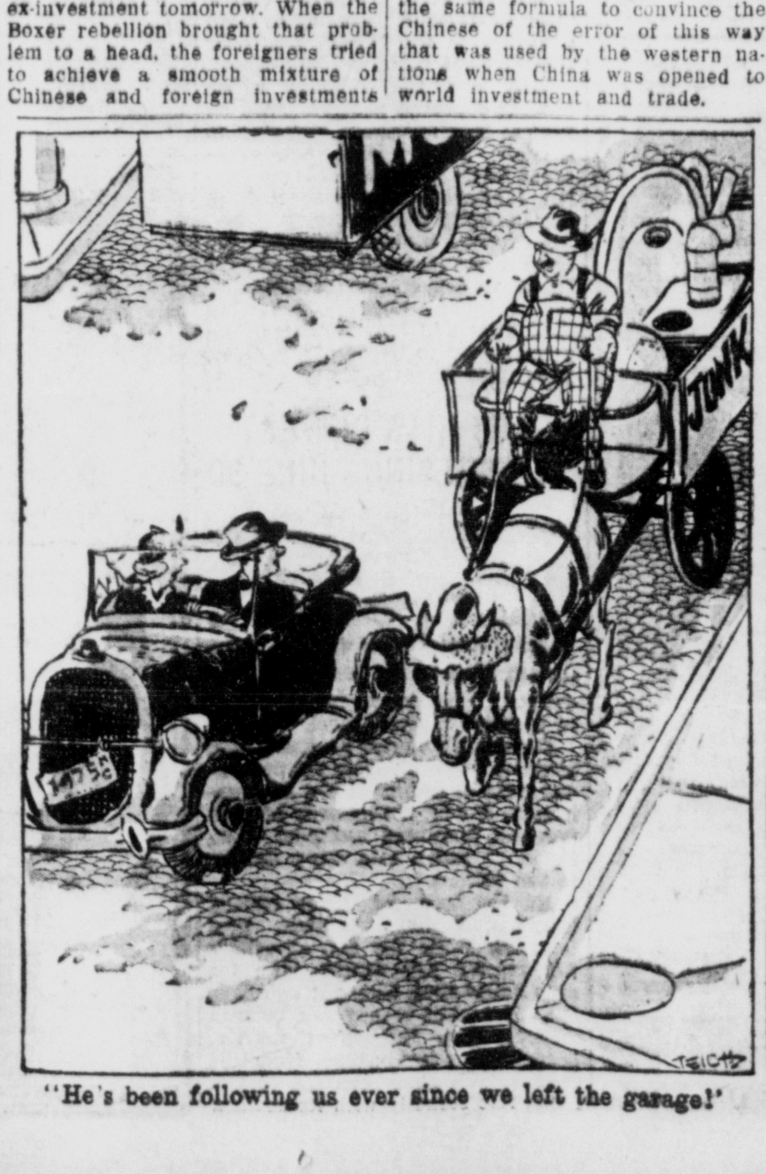

"He's been following us ever since we left the garage!"

New York Notes

By O. O. McINTYRE

NEW YORK, Sept. 10.—Thoughts while strolling: Look up a picture of Queen Mary at 30 and you'll see a likeness of Mae West. And put a handle bar mustache on Harold Ross—as Life did—an you have Stalin. Never read a Somerset Maugham story without a letch to pack the duffle bag.

Rhyme without effort: A letter from Lee Shippey always makes me feel skippy. Bill Farnsworth has become one of the rainbow shirtists, too. Most distinguished of the playwright names: J. Hartley Manners. Nobody can suggest caper more than the puckish Harry Evans.

Pianists with short stubby fingers: Percy Grainger, Godowsky and Vincent Lopez. You can depend on Walter Chrysler, Jr. always to have a celebrity in tow. Wonder if Gene Sarazen ever feels he might have played enough golf? Last of the rosy cheeks: Oscar of the Waldorf.

For a worlds fair exhibit: Grover Whalen under glass in his morning regalia. Those skip-lightly boys who round up at night at a certain Automat. Gene Tunney is about the only fighting ex-champion who hasn't opened up a cafe. To Irvin Cobb: You've been away from New York too long.

It took Maurice, the dancer, to swing a cane just so. Nobody can crawl in his shell awhile and pop out again all merry and bright like Alexander Woollcott. Carmen Lombardo sings as though he might be shivering on a cake of ice. Hot rival for Edgar Bergen: Tommy Riggs and his Betty.

Jack Dempsey gives a figurative finger snap for a restaurant hoo-doo by planning to open another expansive eatery on the site of the old Belmont Hotel. Geographically, the lot across from Grand Central should be ideal for such a venture. But two ambitious efforts opened opulently, languished awhile and soon shuttered. Dempsey calls it his East Side Branch. When a successful restaurant loses its patronage, the site becomes jinxed. Churchills was an example. And many tried Moquin's 6th avenue stand.

Jack White, of the night clubs, is, aside from being the most ardent Giant fan, the deftest foiler of the heckler. He parries the verbal riposte with the skill of the expert fencer. And is best around 3 a. m. when the audience, a bit bedrunken, begins to shoot jibes from both hips. So far, he has never been worsted and he has faced crack hecklers. Julius Tannen was one of the fastest men on his repartee feet the town ever knew. And the late Grant Clarke had a trigger tongue in a battle of wits. There was the time Clarke took on Harry Richman in the latter's early cabaret days. After one of Clarkes sallies floored the singer, Clarke waited for the laugh to die and chirped: "Grant takes Richman!"

Texas Guinan was no slouch in a free handed swap of sarcasm. There was scarcely a night she didn't have a drunk or so to handle while parading her performers through their routine. Her most cutting thrusts were sheathed in a velvety voice that concealed the rapier. Oddly, she rarely offended, and invariably those scorched came back for more.

Not many cartoonists work in the newspaper shop these days. Most, as well as comic strip men, draw at home or at a studio. In other days the art room of a newspaper was the liveliest department. Especially Tad's. The cartoonist was almost always a fair-haired boy with the boss, and under no discipline.

The first cartoonist I ever saw in action was E. A. Bushnell out in Cincinnati. "Bush" seemed to us rimming the copy desk to lead the life of the legendary Riley, coming to work around 9, spending a couple of hours at lunch and calling Harry Brown, the editor, by first name. There were rumors he made $150 a week, a whopping stipend those days and not to be sniffed at today. After Bushnell came H. T. Webster, a strapping six footer, just returned from a trip around the world. Once in a quixotic fight on local bossism, our sheet imported the celebrated Homer Davenport. He lampooned the locals so fiercely the paper—with an eye probably on the ballyhoo possibilities—had him escorted to and from the office by a pair of policemen. It was about that time that I fell for the familiar ad: "Learn to Draw at Home" and began to look a bit pityingly on my fellow slaves of the news rooms.

(Copyright, 1937, McNaught Syndicate, Inc.)

Flour In Potatoes

SWEET potato flour which would sell at a few cents a pound if developed for commercial use is predicted for the south by Dr. E. F. Hopkins, memmer of the faculty of Cornell university in Ithaca, N. Y.

Already Dr. Hopkins, working under the auspices of the Chemical Foundation, Inc., of New York, has produced a flour as a by-product in dehydrating sweet potatoes.

The Cornell scientist, who will return to Ithaca soon with the completion of his sabbatical year, pointed out that commercial development would take a period of years. He explained that other experiments in dehydration of the tuber would come first.

"While the work has been directed primarily toward the development of a practical method of preserving sweet potatoes for starch manufacture, other interesting phases of the investigation naturally have been followed," Dr. Hopkins said.

His experiments have been conducted for the past year in the Laurel, Miss. starch plant, a factory for making starch from sweet potatoes. The principle on which the process of dehydrating depends is that of increasing the permeability of the potato tissue. The pulp is treated by chemical vapors to change it from a hard, turgid condition to a soft spongy mass from which the juice containing most of the water and sugar may be removed easily.

"In this condition it may be crumbled into a meal very much like cornmeal," Dr. Hopkins explained. "By further grinding the sweet potato flour is obtained and in the final drying all traces of chemicals used in the treatment disappear."

Dr. Hopkins pointed out that nutrition values of wheat and sweet potato flour are about the same and, he added, "the latter makes excellent baked goods, undistinguishable from those made with ordinary flour."

All parts of the sweet potato root, including the skin, are used, he said, and because a large part of the sugar is removed by a centrifugal machine the flour is extremely stable.

Not Good Enough

THE presence on the northern boundary of the United States of a friendly, foreign government with different ideas about a good many things is good for the United States and maybe it's good for Canada, too.

The Toronto Daily Star, commenting on an incident in local law enforcement, shows what may be the benefit of comparison when it says:

"A Toronto citizen attempting to overtake an alleged car thief was seriously wounded—wounded, it is said, by a police bullet intended to halt the fleeing man.

"This brings up once more the whole question of the use of firearms by the police. Should a supposed car thief be fired upon when attempting to escape? We think not. Police guns should be for defense against dangerous criminals, not for use when some minor offender is running like a scared rabbit.

"The Star has no desire to prejudge the present case, but it calls for a thorough investigation, and, if the investigation warrants it, a court trial. United States police methods are not good enough for Canada, either with respect to the too-free use of weapons, the "sweating" of accused persons or the breaking of the law by rushing "distinguished visitors" through the streets."

Around Our Town

2-State Puzzle . . Valley Photos In Life . . Odd Writes Up City

BELIEVE it or not, the 13 children in the original Mayhew family were all born in one house, yet seven were born in one state and six in another. The house was never moved, and is not near a state line.

The descendants of this unusual family will hold their 68th annual reunion at the same house Sunday. The old homestead is one mile south of Pughtown, and is now occupied by Ira Mayhew. It will be an all-day affair, with basket picnic of delicacies served at noon and at supper, E. Y. Miller of Chester is the chairman in charge of the meeting.

The answer to the riddle of the 13 children is this: Seven were born in the house while West Virginia was still Virginia, and six after it became a separate state.

Life, the photographic weekly, devotes several pages of a recent edition to scenes of the current labor board hearing against Weirton Steel Co. in New Cumberland.

Candid-camera shots of the trial examiner counsel for the board and steel company, and of the audience are used. The same issue also pictures another event of valley importance, the recent checker tournament in Martins Ferry.

Every once in a while, O. O. McIntyre, New York newspaper columnist, recalls in his daily feature published in The Review, some interesting event which occured during the year he covered the "city beat" on the Old Morning Tribune, here in 1904.

In his column yesterday, he referred to the editor of the Tribune, whom he described as "a sallow, thin and bookish fellow, gazing upon the world through enormously thick glasses."

About 3 a. m. one day "a bellowing outraged fellow" appeared in the news room "to lick the editor," Odd wrote. He permitted the bully to shout "until he passed an epithet reflecting on the editor's mother."

This was too much for the editor who threw himself at the bully's throat, "scratching, kicking, bitting and no holds barred. They rolled down the steps and when the police arrived the editor was still astride his victim doing his stuff." The next day, McIntyre says, the editor resigned as though he were ashamed of his rage.

Chief of Police Hugh McDermott, who knew McIntyre intimately, did not recall the incident which the columnist referred to and neither does he remember the editor of The Tribune when McIntyre worked here.

Emmett Blake, merchant night policeman, proves to be one of the more conscientious guardians of property and peace, even if his means are odd in accomplishing his ends.

The other night he discovered that one of the back windows in Dawson's service station on Broadway was not propertly latched. He pushed it open and crawled in, intending to lock it from the inside and go out the door. The lock wouldn't work, so at 2 a. m. he called Dwight Dawson and asked him to come down and let him out, said that he was locked in. When Dawson arrived, Blake said he just didn't feel right about leaving the window unlatched.

James Laughlin of Erlanger's entered the store early Tuesday morning and found a disconsolate-looking pigeon sitting on the top steps of the basement stairs. He picked the bird up without its showing any resistance, and found it had a band on its left leg dated August, 1937, and one on its right leg marked K-70. He noticed, also, that the poor bird had all it could do to keep its eyes open. It even nestled down to catch a little nap right in his hands.

He took it home and fed it, letting it rest in the house all day, then released it at night with a note attached to its leg stating what had happened, and asking the owner to write when it arrived. The pigeon started off as though it knew where it were going.

A small boy pushing another youth on a bicycle, stopped at a Dresden avenue service station recently and requested a road map.

"Going somewhere?" asked the attendant."

"Yup," was the answer. "Rogers."

The death of Bill Booth, East Liverpool football star last Saturday night "crashed" Walter Winchell's "one-man" newspaper in his weekly Sunday night broadcast.

"East Liverpool, Ohio," the words startled Ceramic City listeners. "Bill Booth, Ohio State star halfback, is dead as the result of injuries sustained in a motor car crash" was the terse announcement.

A group of Booth's friends, spending the Labor day week-end at Ninevah Beech near Ashtabula were stunned when they heard the announcement. News of the tragedy had not reached the Lake Erie resort.

A customer, burly individual, entered a local department store the other day and inquired where he might buy a pair of lace pants. The clerk, alert in winning friends and influencing people for the store's glory, blandly directed him to the lingerie department on the balcony.

Soon he came back downstairs, hastily and with scowling blush on his face. "That ain't what I meant," he said, "I want the kind you lace up the sides and put in your boots."

The scene: council room. The characters: Ben Ziegler, first ward councilman, and G. Jay Clark, city solicitor. Time, Tuesday night.

Mr. Ziegler. (Looking directly at Mr. Clark) "If I understand correctly, this one-mill levy, Mr. Solicitor, will be used for employing extra fireman,—why, I'm not—"

Mr. Clark. (Rousing and jumping to his feet) "Are you addressing your remarks at me?"

Mr. Ziegler. (Flustered, but still looking at Mr. Clark) "Why, yes, I—"

Mr. Clark. (Cutting in) "I say, were you talking to me?"

Mr. Ziegler. (More flustered) "Why, yes, uh—I—was just asking you—"

Mr. Clark. (Subdued) "Well, look at me, then. I think when you talk you should call your shots."

Cleonis Davis of Thompson avenue goes in for pets with a vengeance.

She returned from a recent trip to Florida with a six-inch alligator as a playmate. "Poxey," as the gator has been christened, reposes in a tub in the basement of the Davis home, probably dreaming of his beloved southern swamps.

He's quite independent, consenting to be handled by no one but Cleonis.

East Liverpool folk who attended the Ohio State fair last Thursday were privileged to see the much-talked-about $8,100 automobile recently purchased by the state for the use of Gov. Martin L. Davey. The 12-cylinder car is identified with a license plate which carries the word "Governor." It has no other numerals or letters. This is for the information of those who recently mistook the auto of George Davis of Wellsville with license "1-GD" as that of the chief executive.

In the parade through the fairgrounds Gov. Davey did not occupy the state-owned car but rode ahead the procession in an open sport car which bore the license number "25."

An overnight guest, held for intoxication at the jail here, recovered sufficiently Tuesday morning to remember that he had locked his friend in his paint shop to keep him from being arrested on a similar charge.

The jailed man gave the key to Deskman Leslie Curran and asked him to go to the shop and release the friend. Curran obliged, but when opened the shop he found the unwilling prisoner had fled through a transom long before.

You've often heard of the "guy who still has his first nickle." Well, Wellsville has a resident who has the first dollar bill he ever earned.

He is James Smith, Main street restaurant owner. When he was 13, Smith lived in Kentucky and was offered a job in a coal mine. At the end of his first day's work the tired lad was paid $1 for his services. Smith retained the bank note, one of the August, 1863, issue.

For the statistic fanatics.

A crew of 10 men, working six and a half days, laid 81,000 bricks to complete the basement of the new Thompson building on Washington street.

Roy Shingleton, superintendent of construction, is the authority for this brick-by-brick story.

Mr. and Mrs. Jackson Fleming of Tucson, Ariz., brother and sister-in-law of Harry B. Fleming, East Liverpool confectioner, this summer were among the first Americans to visit Ethiopia, since the Italian conquest. They found much difficulty in obtaining permission to visit the African countries. When they arrived in Rome they were greeted with the news that no visas for travel in Ethiopia had been issued since the uprising, and even if they were able to persuade authorities to make an exception in their cases, it would take at least two months. Their persistency, however, enabled them to accomplish the "impossible" within 20 days. In addition to visiting Haile Selassie's native heath, they visited Rhodes and Libya, finding the former, 115 feet below sea level, a "most fascinating place."

Mrs. Fleming is a noted lecturer. Her extensive travels with her husband form the basis of her talks on current events and foreign affairs. Her first series this year will be given in Boston starting the latter part of October.

Richard Rowley of Walnut street is the owner of a beautiful green, red and yellow parrot, which is, conventionally enough, called Polly.

Polly is prone to be both snooty and shy with strangers, but will shake hands if you don't pump his claw up and down. Polly is nuts about his "daddy," Mr. Rowley, and will put up an awful fuss when he comes in, shouting, "come in" and cooing and cawing around in his cage. He will follow him all around the house. He is now eight years old, and though he has not talked much in the past, is learning more and more each day.

East Liverpool district residents who have noticed a peculiar light in the sky just after nightfall the last several weeks need not be alarmed. It does not belong in the realm of the supernatural, but is an illuminated box kite fashioned by Robert Earl for his son, David. It is an unusual affair and thus far the father has been getting as big a kick of flying it as young David does.

The kite itself weighs less than 14 ounces. Three single cell flashlight batteries and as many bulbs add eight ounces. The framework contains 20 thin strips of balsa wood, the lightest known, and 38 square feet of paper surface. It stands six feet high and approximately two and a half feet square. It contains three "wings" instead of two, as in the conventional box kite. Each is illuminated. While the light is not strong, the kite is visible at night for three or four miles.

The line contains 3,250 feet of strong cord. Under ordinary conditions when it is played out, David, 4½, can not hold it. The pull is tremendous and generally it takes two men to land it. Its manufacturer is contemplating adding to the line and making a mechanical device to reel it in.

A. Cleveland Lane, one of the town's newer residents, suffered a bit of embarrassment this week and also is minus a small piece of change, all because he was trying to do the right thing.

He was hard at work Tuesday morning when his boss received a collect telegram:

"Bus three hours late. I don't know when I'll get to work." Signed A. Cleveland Lane.

Wondering what kind of a gag it was, the boss questioned Lane. It seems that he spent the Labor day week-end in Cleveland visiting his light of love and planned on taking the last bus back to East Liverpool. Four buses whizzed by the terminal, packed to the ceiling, refusing to take on passengers. He had to wait three hours before a bus arrived with a seat, and in the meantime took the precaution to send the telegram. The bus he finally tagged made up just about all of the lost time and he arrived at his office at the regular hour. He wasn't quick enough to intercept the telegram, however, and his fellow workers still are chuckling.

Train Against Raids

MUKDEN—Precautions against air attacks have been enforced with night light control. All streets are in complete darkness. A state of air defence was proclaimed by Lieut. Gen. Sonobe. Three divisions of troops were mobilized to participate in specially ordered maneuvers. Roof gardens, baby golf courses and night markets were closed. Many traffic accidents were reported the first nights of the precautionary control measure.

ROGERS

Those who are attending New Waterford High school from this vicinity are: Vivian Hall, Dorothy Gardner, Betty Faulk, Pauline Faulk, Dorothy and Jean Souders, Elsie Cozma, Joseph Murphy, Leo Mazey, Walter Fitzsimmons, John Hall, James Gardner, Edwin Cowan, Clarence Blair and Dale Williams.

Mr. and Mrs. Edward Conkle of near Clarkson, Mrs. Stella Vaughn and daughter, Mrs. Rena Stewart, accompanied by Mrs. Myrtle Owen Gambel of Whittier, Calif., who is a sister of Mrs. Vaughn, attended the Crawford family reunion at the home of Curtis Unger near Lisbon, Sunday.

Harry Love and son Edward of Bloomingdale, Mich., Mrs. George Calvin and Bert Zellers of Columbiana were recent guests of Mr. and Mrs. Norman Wright.

Mrs. James Welch of New Waterford was guest of Mrs. Lola Morlan Tuesday.

Venice is planning to institute a system of one-day traffic on those of the city's historic canals which are reserved for motor boats.

A GOOD REPAIR . . . .
Job just doesn't happen. It is the result of long experience and modern machines. You get both at D'Angelos.
C. D'ANGELO
124 EAST SIXTH STREET

TO GIVE BETTER SERVICE — TO MAKE SHOPPING EASIER — AND MORE COMFORTABLE —
ERLANGERS
We've Remodeled-Renovated-Reorganized
Our Entire Basement Store. Tomorrow Saturday
new OPENING new
BASEMENT
YES—EVERYTHING IS NEW, FRESH, CLEAN—ALL DEPARTMENTS HAVE BEEN REARRANGED TO MAKE SHOPPING MORE ENJOYABLE—MORE COMFORTABLE. THE AISLES ARE WIDER. WE WANT YOU TO COME—INSPECT EVERYTHING. WE INVITE YOUR COMMENTS. WE WANT YOU TO LET US KNOW WHERE FURTHER IMPROVEMENT CAN BE MADE — AND REMEMBER WE HAVE PREPARED FOR OPENING DAYS THRILLING
Values Beyond Expectations

81x99—72x99 MOHAWK SHEETS $1.00 — These are the genuine Mowhawk. All guaranteed first quality. Limit 2 to a customer.
CANNON SHEET BLANKETS 2 for $1 — Soft, fluffy, serviceable quality, assorted plaids. Pink, blue, orchid, gold.
54x80 RAG RUGS $1.00 — Regular hit and miss style and novelty plaids. Guaranteed washable. Fringed.
70x80 INDIAN BLANKETS $1.59 — A soft quality in beautiful assorment of designs and color combinations.
50x50 TABLECLOTH 59c — With 6 Napkins to match. Made of novelty patterned rayon
GLADSTONE BAGS $4.95 — For men. Strongly made of genuine cowhide leather, strongly reinforced. Strong lock.

5-PIECE VANITY SETS 2 for $1 — Fine linen and organdie. 2 Scarfs and 3 Doilies.
80x105 RAYON SPREADS $1.00 — Attractive colors in neat Jacquard designs. Servcieable quality.
100 FT. CLOTHES LINES 39c — These are genuine sash cord quality.
IRONING BOARD PAD and COVER 39c — Complete with fastening cord and cord eyelets.
WASHABLE WINDOW SHADES 3 for $1 — Regulation 3x6 ft. size. We'll recut to your measurements.
PART LINEN DISH TOWELS 6c — Good serviceable size and quality. Ready hemmed and looped.

Sale FALL CURTAINS
Extra Long and Wide Marquisette "JUMBO" pair $1.59
Fine quality marquisette. Each curtain 2½ yards long, 47 inches wide. Ruffled. Cream, ecru, cushion dots.
LACE CURTAINS 96c — Ready to hang. With one row of finished eyelets, Neat Fall patterns—Pair ....
SASH CURTAINS 12c PAIR — Neat ruffled and tailored styles.

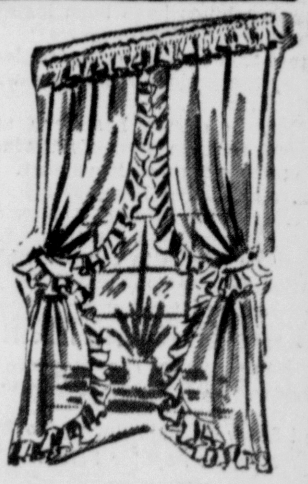

Sale FALL DRAPES
OF FINE DAMASK
$1.95 PAIR $2.95 PAIR
READY TO HANG
Neatly finished with pinch pleads made of attractive Jacquard Damask—New Fall shades.
50 In. Damask To Match, Yard 49c

NOW IN BASEMENT
A NEW COTTON DRESS SHOP
For more shopping comfort, our Cotton Wash Dress department has been moved to our new basement. More room—more facility — better equipment and dressing rooms have been installed. Investigate this new department.
SA-SE-MAID—16 GORE Wash Frocks $1.00
The famous 16-gore big swing style in guaranteed tub-fast prints, paisley and conventional patterns. A new dress if it fades.
FRUIT OF THE LOOM DRESSES $1.39
Fruit-of-the-Loom requires no description. — You know they are the best in style and quality. They are guaranteed of course.
GONE WITH THE WIND WASH FROCK $1.99
16 Gore. Extra wide swing. Beautiful patterns and colors. Prints, crepes. Guaranteed tub fast.

72x99 WHITE BLANKETS 96c — Pure white sheet Blankets of soft, fluffy quality.
72x84 25% WOOL BLANKETS $4.44 — Heavy weight, double blanket, that will keep you cozy warm. Plaids, sateen bound. Pair..........
RAYON TABLE COVERS $1.00 — Size 58x78 with 6 Napkins to match. Beautiful fast color designs.
To 1.69 TABLE LAMPS 2 for $1 — Attractive porcelain base. Parchment shade, with 6 ft. cord.
FRINGED VELVET SCARFS 39c — Size 18x18, with deep fringe. Assorted colors.
PILLOW CASES 2 for $1 — Hand embroidered. Size 42x36. Made of high grade muslin
46 in. TABLE OIL CLOTH 22c — Plain colors and attractive designs, in color combinations.

ERLANGER'S
WOMEN'S Stunning FALL SHOES —GREEN —BROWN —BLACK
30 New Styles
At Our Famous Low Price! $1.99
A treat for your shoe budget. AA to C widths.
SUEDE . . . High Lighted With Patent $2.98 AAA $3.98

AAA to EEE
COMBINATION LAST HUG-TITE ARCH SUPPORT
Just Received! New Fall Styles in Our Famous "HUG-TITE" STYLISH ARCH SHOES
at the same low price $3.98
New suede, kidskin or combinations in black or brown.

Here's the Top in Children's SCHOOL SHOES
Featuring "Clownie" "Treasure Welt" "Friedman-Shelby" Makes.
Calf, patent or suede. 10 new fall styles in black or brown oxfords, plain or fancy straps. $1.99
BOYS', GIRLS' NEW SCHOOL SHOES Many styles. Sizes 8½ to 2. 99c
Sizes 8½ to 3.

WOMEN and GIRLS GYM SHOES ALL WHITE
Leather . Insole . . 79c
All Sizes 11½ to 3, 3½ to 8
BOYS' TENNIS SHOES
Brown or Black in lace to toe style. All sizes. 49c-79c

HERE THEY ARE MEN . . . NEW FALL Oxfords $1.99

ERLANGER'S
Fall Hats
Tall Toques! Draped Turbans! Flared Berets! Profile Hats!
$1.95
Fascinating flattery in the new high crowns! Turbans twirl . . . toques tower . . . berets flare upwards . . . profile brims roll magnificently . . . all make you feel distractingly gay! Felts, velvets. Black and colors.
OTHER BEAUTIFUL HATS $2.95
ERLANGER'S

Quick Meals
Quick meals are easy with Tender Made Ham in flavor saving tins. Ready to eat or just heat and eat. Enjoy modern freedom with the modern ham miracle.
WILSON'S Secret Process Tender Made HAM
Only WILSON & CO. makes Tender Made Ham

SCHOOL TO OPEN MONDAY FOR 540 AT SALINEVILLE

280 Will Eventually Occupy New High Structure Now Nearing Completion

WILL QUIT HILL PLANT

Second-Year Courses Added To Upperclass Studies; Personnel Increased

Special To The Review.

SALINEVILLE, Sept. 10—Salineville schools will open Monday morning, calling back 540 pupils from their summer vacations.

Of this number, 280 will eventually occupy the new high school building, which is nearing completion. Seventh and eighth grade students will enter the new building Monday, and the high school pupils will enter in a few weeks.

The new building was recently inspected by Dr. Munsenmeyer of the state board, who commended the equipment, especially that of the industrial art department and the office. Corridor lockers have been installed, and the building will be up to modern standards in every respect, Superintendent J. F. Swearingen said.

2 Additions Made

The high school teaching staff has been increased by two, Robert A. McCoy of Waterville, natural sciences and mechanical drawing, and Miss Berenice Carter of Brilliant, home economics and public speaking.

Other high school teachers are R. S. Davis, commercial; Miss Lydia Kirk, foreign languages and English; Miss Josephine Shaff, social sciences and English; William Lange, biology and social sciences; Eugene Yohst, industrial arts and mathematics; Huber Foster, coach, commercial arithmetic and physical education, and Sylvester Amsler, music.

Junior high school teachers are Miss Marguerite Burns, principal, John Baker, Miss Edith Fergason and Miss Helen Skinner. Grades teachers are Miss Ada Kirk, first; Mrs. Vergilia McPherson, second; Miss Edna Kirk, third; Miss Fannie Murray, fourth; Miss Martha Maple and Miss Virginia McClellan, fifth, and Miss Nelle Toban, sixth.

Extra Courses Added

Second-year home economics and second-year mechanical drawing have been added to the high school curriculum, as well as first-year public speaking, sociology and second year woodworking. Five motor driven machines have been installed in the wood shop.

The hill building, occupied last year by the junior high school will be discontinued.

A lecture course has been announced for the new auditorium during the month of November.

Mr. Swearingen has just returned from Ohio State university where he completed his thesis for a master's degree in school administration.

'GOOD EARTH' RETURNS TO CERAMIC SATURDAY

Road Show Of Last Spring To Run Now At Popular Prices

"The Good Earth," screen production of Pearl Buck's novel of the same name which appeared here last spring at roadshow prices, returns to the Ceramic theater Saturday at popular admissions.

Paul Muni, who is coming to be considered America's foremost cinema actor, plays the lead, and opposite him is Luise Rainer. Both attained stellar heights in the story of Chinese peasant life.

The film gives a vivid and accurate picture of Chinese life, and of the farmers and poor people who are now figuring so prominently in the war-torn land. Here are the same people who are now battling for their homeland against the invading Japanese.

Prominent in the supporting cast are Tilly Losch, Walter Connolly, who plays the part of the wily old uncle, Charley Grapewin and Jessie Ralph.

"The Good Earth" has been hailed by critics as one of the greatest pictures to come out of Hollywood. It covers the whole, bitter life of the characters, and gives a touching sympathetic treatment of their story.

TONITE
Friday and Saturday
A RED MACK SHOW
2—Floor Shows Nitely—2
CLUB WASHINGTON
"FOLLOW THE CROWD"

News and Gossip of the Stage and Screen

RAFT GIVEN SYMPATHY PART IN OCEAN DRAMA AFTER HE WALKED OUT

Player Of Tough Roles Has Always Wanted To Be Hero

By ROBBIN COONS
Associated Press Staff Writer

HOLLYWOOD, Sept. 10—George Raft is sitting in his dressing room and he's pretty happy. He's sipping a coke and listening to the Yanks and the Braves battling it out back east, and he's hearing the game, all right. But the background music buzzing in the Raftian ears is a sweet chorus of "Ayes" on his performance in "Souls at Sea."

You know by now that they mussed up his sleek gangster's hair and let him be a nice guy in that one, but maybe you don't know how long and how hard the boy from Hell's Kitchen has been fighting for a chance to be a hero on the screen.

Sympathy Seeker

"You take fellows like Coleman and Cooper," he says. "They stick around this racket as long as they do because those fans see 'em die a hero's death and do big brave things. They never play the scoundrel or the skunk. So now they're talking about putting me in 'Beau Geste.' And I say if I'm in 'Beau Geste' I'm gonna be Beau—Beau or nothin'. Raft wants that old sympathy.

George has been suspended by Paramount five times. Partly his quarrels have been over salary, but mostly over the "sympathy angle."

Ex-boxer, ex-ball player, and dancer, George clicked in the film "Scarface" and Paramount put him to work. Plenty of work—at $250 a week. He'd be finishing one picture and starting another the same day. He got tired, especially when he'd planned to go north for a football game and the studio called that off. He walked — and came back at double salary.

Profitable Walkouts

Then there was "The Story of Temple Drake." George was cast as that degenerate heavy, and he walked again. He didn't want to be the man you love to hate. He was probably right. Jack Larue, who played the part found it thankless. Then they brought George back and signed the peace.

It got so that Raft was making pictures "between suspensions." When they wanted him for "Souls at Sea" he was on one of his periodic walks. He had read the script—and what a louse that character of Powdah was! Just a saltwater skunk, no less. He wouldn't do it, he said.

When you see the picture you'll realize what a change they made in Powdah for Raft's "sympathy angle." They called him in, agreed to rewrite the part, and—as final concession — they wrote a check for $24,000, representing Raft's back salary during his latest "suspension." None of his walks, to date has cost him a penny.

"So I must have been right some of the time," he says, "or I wouldn't still be here."

Vets To Visit Stark

LISBON, Sept. 10.—Several Columbiana county Legionnaires, including Wallace King, veteran's service representative, are expecting to attend the installation of Stark county Legion officers at Canton Saturday. C. W. Whitemyer, former Canton post commander, will be inducted as county commander.

'LOST HORIZON,' DRAMA OF ESCAPE FROM WORLD, COMES TO STATE

An artist's conception of several scenes from Frank Capra's mighty production, "Lost Horizon," starting Saturday at the State theater. At left is pictured the romance between Ronald Colman and Jane Wyatt, souls from the ends of the earth who meet in the lamasery gardens of Shangri-La. Lower right depicts the exciting moment when Colman and John Howard attempt to escape from their kidnap plane on a plateau high in the Himalayas. Above, Colman and Margo take leave of Jane Wyatt at the start of their eventful trek back to civilization. Robert Riskin adapted "Lost Horizon" from James Hilton's memorable novel of the same title.

COMING ATTRACTIONS IN THE THEATERS

COLUMBIA

Terry Walker, famed "magazine cover girl," is one of the blondes who causes the trouble in "Blonde Trouble," the gay comedy romance with Eleanor Whitney, Johnny Downs, Lynne Overman and Benny Baker which opens Sunday at the Columbia.

Miss Walker became an actress when Hollywood studio executives were impressed with her portrait, which appeared on a magazine cover and started a search which lasted almost a year to find her. She was seen for the first time in films in the recent comedy success "Mountain Music."

"Blonde Trouble" is the motion picture treatment of a recent stage success by Ring Lardner and George S. Kaufman. It tells of a youngster who went to New York to make good in the song writing business and soon found himself up to his ears in trouble when a beauty, played by Miss Walker, who thinks he has money, takes him over.

From time to time makers of carrousels have experimented with other animals than horses, hoping to increase the merry-go-round patronage at Coney Island and other resorts, carnivals and fairs. Always they have found that children and adults alike prefer to ride wooden horses, rather than giraffes, pigs, elephants and other species of carnivora.

The taste in animal performers in animated cartoons is, however, much more variable. Walt Disney, whose skill in this field has been crowned for five successive years by Hollywood supreme garland of distinction, the Academy of Motion Picture Arts and Sciences Award, first won world-wide fame with his Mickey Mouse character. Yet, the three enchanting squealers in "Three Little Pigs" proved to be the next most popular animal characters he ever drew. At least, they made their screen bow in the Silly Symphony that made more money than any other Walt Disney short subject.

Another widely acclaimed Disney animal character is the loud-quacking Donald Duck, who is currently threatening to make even the magnetic Mickey himself take second place in popular favor. Pluto, the dog, and Horace Horsecollar, the trusty if somewhat dilapated-looking steed, are other Walt Disney creations who seem to have an enormously broad appeal.

A chance to see most of the Silly Symphony characters who are giving Mickey a run for his title in the most popular animated cartoon is afforded at the Columbia theater where the "Walt Disney's Academy Award Revue" is being shown as an added attraction.

The revue comprises the five Symphonies; Flowers and Trees Academy Award-winning Silly Symphonies; Flowers and Trees (1932), Three Little Pigs (1933), Three Orphan Kittens (1935), and The Country Cousin (1936).

8 Heads On Cabbage

PORTLAND, Ore. — An eight-headed cabbage is growing in L. L. Robertson's home garden.

The owner believes his many-headed vegetable is the only one of its kind in the country. All of the heads are on a single stalk.

KEEP HELIOGRAPH

WEATHERFORD, Okla.—A community of Arapaho Indians on Deer creek here scorns the modern telephone—the tribe uses mirrors flashing the sun's ray for sending messages.

Tomorrow—Sun.,
Sept. 11-12th
AUSTIN
WYLIE
NBC ORCH.
ADM. 50c PER PERSON
IDORA PARK

Every Wed., Matinee 10c
BIGGEST SHOW VALUE IN TOWN
Adults 15c Anytime
AMERICAN
Children 10c Anytime
ALWAYS 2 FEATURES
TODAY AND SATURDAY
POSITIVELY FIRST RUN
CONRAD NAGEL in
THE GOLD RACKET
FIRST RUN NO. 2
BOB STEELE in
A REPUBLIC PICTURE
"LIGHTNIN' CRANDALL"
AMATEUR NIGHT
Serial—Cartoon—News

LEARN TO DANCE
Enroll Saturday, Sept. 11
From 10:30 to 5:00
Bill Cassidy
School of the Dance
Above Bendheim's Shoe Store
All Types of Dancing Taught
Just Returned from Two weeks Normal School and 1 Week of D. T. M. A. Convention in Washington, D. C.

STAR Theatre
Mulberry Street East End
FRIDAY and SATURDAY
EDWARD ARNOLD in
"Meet Nero Wolf"
—also—
"Trusted Outlaw"
with BOB STEELE

COLUMBIA
TODAY AND SAT.
Last Showing
HE SENT FIFTY MEN TO DEATH AND STOOD ACCUSED BEFORE THE WORLD A MURDERER!
The Mightiest Sea Story of Them All!
GARY COOPER
GEORGE RAFT

A ship aflame...fear-maddened men and women! Out of the chaos rises a man with the courage to decide who should live and who should die!
"SOULS AT SEA"
A record of human experience unequalled in the whole history of the seven seas!
Starting Sunday
"BLONDE TROUBLE"
Also Walt Disney's Academy Award Revue — All in Color.

Last Day!
"THERE GOES MY GIRL"
AND
"MEET THE MISSUS"
AN ENTHRALLING STORY OF ONE MAN'S THRILLING JOURNEY TO HAPPINESS!

CAPRA ... the great picture maker ... in a mood which will never be forgotten in our generation ... brings to vivid, virile, stirring life, the adventure ...the joy...the love...the tenderness...the wisdom ...the philosophy of the great James Hilton novel
with RONALD COLMAN in
LOST HORIZON
JANE WYATT · JOHN HOWARD · MARGO · THOMAS MITCHELL · EDW. EVERETT HORTON · ISABEL JEWELL · H. B. WARNER · SAM JAFFE
Screen play by ROBERT RISKIN · A COLUMBIA PICTURE
NOW—FOR THE FIRST TIME—AT POPULAR PRICES!
Fresh from its $2.20 road-show triumphs in 100 leading cities! The greatest entertainment in screen history!
STARTS SATURDAY
STATE

CITY MARKET
Phone 212 For Delivery
Save time and money on your food bills — have your orders filled regularly at the City Market.
Fancy PRODUCE
Huckleberries, Sweet Red Peppers, Acorn Squash, Honey Dew Melons, Crabapples, Egg Plant, Dill and Pickles, Grapes, Peaches, Plums, Pears
HOME GROWN CAULIFLOWER 23c Large Head
CRISP, TENDER CELERY 2 Bunches 15c
NEW, LOUISIANA YAMS 3 Lbs. 27c
JUICY, RUSSET GRAPEFRUIT 2 for 19c
Egg Plant 15c
P. & G. Soap 6 — 25c
Ivory Soap 3 for 17c
Large Chipso .. 21c
OLEO 2 Lbs. 25c
Cross & Blackwell Date and Nut Bread 2 Cans 29c
DIAMOND CRYSTAL Salt 2 pkgs 19c
PHILLIPS TOMATO Soup 2 cans 11c
SMARTY Large Can Dog Food 5c
PALMOLIVE Soap 4 for 25c
NEW PACK Tomatoes ..2 cans 15c
Freshly-roasted Banquet COFFEE 23c lb. Fine Flavor, Full Strength
FRESH GARDEN CARROTS, BEETS, GREEN ONIONS 3 Bunches 14c
SHELLED LIMA BEANS ... lb. 29c
LONG, FIRM, GREEN CUCUMBERS 3 for 10c
OHIO "NONPAREIL" APPLES ... 4 Lbs. 25c
"WEALTHY" COOKING OR EATING APPLES ... 6 Lbs. 25c
HOME GROWN POTATOES
2 Sizes 19c peck
U. S. Graded 29c peck
Fresh Killed, Full Dressed CHICKENS .. lb. 33c
First of the Season! Frying or Stewing Oysters Fresh Shipment Today!
Freshly-ground, lean HAMBURGER 2 lbs. 29c
Fresh, Jumbo BOLOGNA 17c lb.
"Hickory" Sliced, lean BACON 22c ½ lb.
Fresh cuts of Pork and Veal. CITY CHICKENS 6 for 25c
"Lebanon" BOLOGNA .... Lb. 35c
Chicken Loaf .. lb. 39c
Veal Loaf ..... lb. 35c
Milwaukee Braunsweiger lb. 39c
Mettwurst .. lb. 49c
CROSS & BLACKWELL SOUP Cream of Shrimp, Oyster, Spinach or Onion. 2 Large Cans 25c
Pure HONEY 5 lb. Pail 69c
COMB HONEY—23c
Freshly-Churned Pure Cream BUTTER 2 lbs. 79c
Finest Butter Churned—Delicious Sweet Cream Flavor
Fancy Swiss CHEESE 35c lb.
SHARP N. Y. CHEESE 41c lb. Fine Flavor
Fresh Cottage CHEESE 7c lb.
Genuine Spring LAMB LEG of LAMB .. lb. 29c
Home-Dressed VEAL CHOPS or ROAST lb. 23c
PORK ROAST . lb. 25c
PLATE BOIL . lb. 15c
BAKERY SPECIALS
Right Out of Our Own Ovens—Fresh Daily!
Date LOAF ... each 18c
Jig-Saw, Coffee CAKE ... each 18c
SNAIL ROLLS With Date Filling 3 for 10c
SUGAR ROLLS 6 for 15c
PECAN Rolls 8 for 25c
Pineapple Layer Cake 35c
Doughnuts doz. 25c

Autumn Stein's Showing

122-126 E. FIFTH ST. E. LIVERPOOL, O.

USE OUR LAY-AWAY PLAN!
Make your selections NOW, while stocks are at their peak. Pay only a small deposit, and we will hold for future delivery.

THERE'S GLAMOUR and ELEGANCE in the NEW DRESSES

We've Assembled A Great Collection at

$12.95

Dresses . . . Second Floor

The fashion pendulum swings back—reviving the glamour of the extravagant 1900's with the sleek sophistication of 1937. Rich new colors—Crush Wine, Arbor Green, Raisin Brown and an abundance of Black, of course!

- Corset Waists!
- Grecian Necklines!
- Plain Crepes!
- Braided Crepes!
- Hand Embroidered "Roma" Crepes!
- Rich Satins! Fiolla Crepe! Mello Swade!
- Satin, Bead and Ornamental Trims!
- Pin Tucking from Shoulder to Hem! Etc.! Etc.! Etc.!—It's all NEW!

Others $4.95 to $35

PARIS APPROVED FASHIONS

We Feature "Anna Wellesley Dresses

EVERY SIZE

READY FOR THE CHILDREN, TOO!

Girls' Fall and Winter Coats .... $5.95 to $19.75
Girls' New, Plain or Plaid Skirts $1.95
Girls' New Wash Frocks "Swings" Included, $1 to $1.95
Girls' New All Wool Twin Sweater Sets $2.95

HIGH Flattery in the new HATS!

- Profile Hats!
- Sweeping Brims!
- Tall Toques, Berets, Crowns!
- In Felts, Velvet and Fabric!

High . . . high . . . high go the newest Fall Hats! They swirl off-face charmingly . . . or swoop down dashingly . . . or are entirely one-sided in NEW profile lines! All flattering.

PARIS APPROVED FASHIONS

$1 to $3.95

Stein's—Second Floor

COATS . . . and Stein's!

TWO WORDS — SIDE BY SIDE FOR NEARLY 50 YEARS

AGAIN WE LEAD!

With the most extensive selection . . . the newest most authentic styles . . . unquestionable qualities . . and offered at the lowest possible prices. Come in tomorrow—you are cordially invited whether you are ready to buy or not.

COATS . . . Second Floor

PARIS APPROVED FASHIONS

EVERY SIZE
11 to 19
10 to 20
38 to 56
14½ to 30½

EVERY COAT GUARANTEED!

A REMARKABLE COLLECTION AT

$29.75

Others $12.95 to $150

NEW DRAMATIC STYLES!

- Richly Furred Dress Coats!
- Richly Furred Sports Coats!
- Furless Dress and Sports Coats!
- Kragshire Plaid Back Sports Coats!
- Pencil Slims!
- New Full Models
- Smart Swaggers
- In Every New, Smart Fabric
- Quality Furs . . .
- Pointed, Silver and Red Fox
- Squirrel
- Beaver
- Persian Lamb
- Marten

Satin BLOUSES

Shine Bright For Fall!

$1.95

"Lady Windsor" Blouse
Similar to Sketch at Left

Adapted from wedding dress of the Duchess of Windsor —of Panne Satin. In white, Rust, Gold, Navy, Royal, Wine, Tearose.

SATIN BLOUSE, $1.95

Pure Dye Satin! 12 Buttons. In black, rust and tearose. A very smart new style. Similar to sketch right.

Blouses . . . Street Floor

TAILORED CREPE BLOUSE

RUST GOLD ROYAL
GREEN ROSE WHITE WINE

Beautiful quality silk crepe. Similar to sketch at left, but with two pockets. In sizes 32 to 40.

$1.95

Up to Their Neck in Smartness!

SWEATERS

- Slip-Ons
- Coat Style

New styles! New Fall shades! Soft, warm, well woven . . . They look more expensive!

$1.95

TWIN SWEATERS **$2.95**

New colors and combinations. Styles as new as tomorrow!

Also New Slip-On Sweaters at $1

Stein's . . . Street Floor

Exquisite SILK HOSE

in autumn harmonies *dropping from* kayser

Glorious and Mellow as Nature's own—the new Fall shades in Kayser "Mir-o-Kleers"

- Encore
- Starlet
- Ballet
- Senegal

—all are sheer and beautiful and very smart!

4-Thread "Miro-O-Kleer" **89c**

3-Thread, $1 . . 2-Thread, $1.15

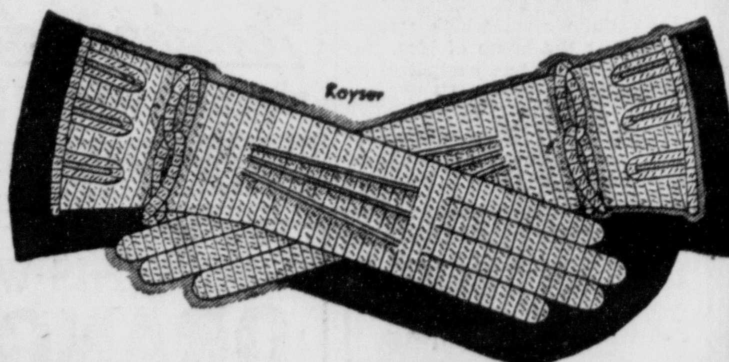

KAYSER GLOVES

Many New Numbers Featured For Fall at .... **$1.**

Look at Kayser's smart new gloves for chilly days! They'll give you cozy comfort—without bulk—they'll give you up-to-date smartness. Yes, and perfect fit—with never a care about how often they're washed! Many styles!

Sketched above—BASKETTE" FABRIC . . . a heavier weave, so adaptable to fall costumes—Others at 59c.

Stein's . . . . Street Floor

Copies of Exclusive, High Priced

HAND BAGS

$1.95

$2.95

SMOOTH LEATHERS!
ROUGH LEATHERS!
CIGARETTE CREPE!
SMART NEW SILKS!

TOP STRAPS!
BACK STRAPS!
FLAP STYLES!
ENVELOPES!

All are copies of exclusive, high priced models. Rich shades of Brown, Navy and Black.

Stein's . . . . Street Floor

Your New Fall Attire Cannot Look It's Best Unless You Are Properly Corseted

"HENDERSON" CORSETS and GIRDLES

Will Give Your Figure the Correct Lines!

Sketched at Right—Style 1416

A NOVEL LASTEX Brassiere-Girdle

$5.

Back sections of brocaded, peach Lastex cloth that stretch up and down as figure bends. Side sections of same material but stretch around the figure. Front sections of matching brocaded Batiste. Bra sections are fastened with hooks and eyes and the talon fastener extends from waistline down which PREVENTS BUCKLING!

Other Henderson Models to Suit Every Figure!

$1.50 to $3.50

Expert Fitting

Corset Section Street Floor

BASEMENT FEATURE OFFERINGS!

Limited Quantity—NEW

SPORTS COATS

$8.95

- New Swaggers
- Fitted Models
- Sizes 13 to 20!

Smart colors and mixtures. Plaid backs or full lined. Half and full belts or beltless. Hurry.

Stein's . . . Basement

BOYS' LINED KNICKERS
Sizes 6 to 16 years! Solid colors and mixtures. Elastic knit cuff bottoms. Also boys' lined shorts with belts, 6 to 9 .... $1.00

BOYS' LONG PANTS
New fall patterns and colors. Well made and full cut with belt to match .... $1.25 to $1.95

BOYS' FALL SWEATERS
All and part wool. V or Crew necks with half zipper fronts. Plain or sports backs. 26 to 36 .... $1 to $1.95

BOYS' SHIRTS AND BLOUSES
Smart new patterns or solid colors. Custom tailored. Fast colors. 4 to 14 years 59c

BOYS' GOLF HOSE
Smart novelty patterns with "Garterkuf" elastic tops. Sizes 7 to 11 .... Pr. 15c

BOYS' FALL CAPS
Attractive colors, good quality fancy rayon lined. All sizes 49c

Stein's . . . Basement

Just Received—Brand New

SWING DRESSES

$1.

- Beautiful Prints!
- Fast Colors!
- Sizes 14 to 20!

Just unpacked and specially priced for Saturday. The very newest styles, neatly trimmed and finished.

Stein's . . . Basement

Social Affairs

THE MARRIAGE OF MISS DOROTHY H. LEWIS and Mr. T. Wesley Ward was solemnized in the Chapel of Chicago Evangelistic Institute, Chicago, Ill., Tuesday night at 8 o'clock. The bride's father, Rev. L. Chester Lewis, pastor of the Boyce Methodist Episcopal church of East Liverpool, performed the ring service.

Preceding the ceremony Mr. William Cox of Valley avenue sang "O Promise Me." Miss Ruth E. Lewis of Michigan avenue was her sister's maid of honor, and Mr. Robert Shone of Pleasant Heights served as Mr. Ward's best man.

The bride is the daughter of Rev. and Mrs. L. Chester Lewis of 1834 Michigan avenue and she was gowned in blue lace. Her corsage was of pink rosebuds. Previous to her mariage she was employed in the office of the Wylman Furniture company.

Following the ceremony a reception was held by the faculty of the Chicago Evangelistic Institute, of which Mr. Ward is a member. His home is in Siloam Springs, Ark.

Mr. and Mrs. Ward are receiving friends at 1754 Washington boulevard, Chicago.

Among the guests attending the wedding were Rev. and Mrs. L. Chester Lewis and daughter, Miss Ruth, Mr. Robert Sloan, Mr. William Cox and Mr. Ray Neiser, all of East Liverpool.

⁂ ⁂ ⁂

Willing Workers Missionary society of the St. John's Evangelical Lutheran church met in the social room of the church Thursday night and entertained members of the Young Ladies' Needlework society and the Sara J. Reinartz society. Hostesses included Mrs. Kathryn Grimm, Mrs. Earl Jennison, Mrs. Clarence Peddicord, Mrs. Gordon Brick and Mrs. Delbert Lamp.

The scripture and prayer were in charge of Mrs. F. Eppling Reinartz, after which the president, Mrs. Nolan Herrin, conlucted the business session. Mrs. Reinartz, who with her husband and daughter spent her summer vacation at Chautauqua, N. Y., gave a talk on her experiences. The program on "Missionaries" was opened with a reading, "Launch Out," by Mrs. Lee Bricker, after which a missionary playlet entitled, "Missionaries in Other Lands," was presented with Mrs. Nolan Herrin, leader, Mrs. Lee Bricker, Mrs. Oron D. Schultz, Mrs. John Howell, Mrs. Elmer Shirley, Mrs. Ralph Powell and Mrs. Edward Rose, old missionaries; Miss Alice Peddicord and Miss Elsie Jennison, new missonares; Mrs. Walter P. Stier, deaconess trainer; Miss Dorothy Troutman and Miss Anna Louise Ladzinski, nurses in the mission field; Mrs. Frank Shone and Miss Sally Lou Troutman, kindergarten workers in Japan. Prayer and benediction was conducted by the church pastor, Rev. F. Eppling Reinartz.

Flowers decorated the lecture room and were used in the appointments of the luncheon served by five hostesses. Covers were arranged for more than 100 guests. Special guests were Mrs. Elizabeth Jennison of Willoughby, Mrs. Jeth Barlow and Mrs. Otto Iadzinski.

On Sept. 21 the Willing Workers society will meet in the lecture room of the church with Mrs. Frank Buxton, Mrs. John Agner and Mrs. Frank Shone associate hostesses.

⁂ ⁂ ⁂

The annual dues paying social and opening of the fall meetings was held by the Women's Missionary society of the First Methodist Episcopal church Thursday afternoon when the members were entertained in the home of Mrs. James K. Moffat, St. Clair avenue. Mrs. William J. Barlow, president, opened the meeting and Mrs. T. C. Manton conducted devotionals.

Mrs. W. O. Bloor conducted the program, which included a talk by Mrs. E. G. Stanley on her experiences while a missionary in India. Mrs. Millicent DuBois sang "Now Sleeps the Crimson Petal" (Quilter) and "Pirate Dreams" (Huerter.)

Plans for the year's work were made during the business session, conducted by Mrs. Barlow, after which Rev. John Chandler conducted the installation service. Officers were: Mrs. William J. Barlow, president; Mrs. H. F. Laughlin, first vice president; Mrs. W. O. Bloor, second vice president; Mrs. J. M. Batey, third vice president; Mrs. Harry T. Logan, recording secretary; Mrs. Jane Metter, corresponding secretary; Mrs. D. F. Small, treasurer of the foreign department; Mrs. G. A. Harris, assistant treasurer of the foreign department; Mrs. E. K. Bennett, special fund treasurer; Mrs. W. A. Wolfe, treasurer of the home department; Mrs. G. L. Brokaw, assistant treasurer of the home department; Mrs. C. R. Boyce, pledge committee chairman; Mrs. J. H. Harris, mitebox secretary; Mrs. Arthur G. Shone, assistant mitebox secretary; Mrs. T. T. McCann and Mrs. W. E. O'Brien, Christmas and lenton offering chairman; Mrs. Frank Crook, Mrs. W. L. Taylor and Mrs. J. E. Anderson, membership committee; Mrs. A. W. Brown and Mrs. Ernest Clouse, supply secretaries; Mrs. Bernard Purinton and Mrs. Paul Secrest, thank offering secretaries; Mrs. Mary Stephenson, stewardship chairman; Mrs. Harry Bailey and Mrs. Andrew A. Watson, secretaries of literature.

Covers were arranged for 50 guests at the tea served in the dining room of the home with Mrs. T. T. McCann pouring. The aides included Mrs. James K. Moffat, Mrs. J. M. Batey and Mrs. Wilson F. Smith.

⁂ ⁂ ⁂

Eighteen members of the All-American club held the initial meeting of the season Thursday night at the home of Mrs. Violet Slevin, High street, East End. During the business session Mrs. Leslie Tatgenhorst was re-elected secretary-treasurer.

Four tables of 500 were in play, trophies being awarded Mrs. Sadie Lentz and Mrs. Ethel McKinnon.

The hostess was assisted in serving refreshments by Mrs. Bessie Walker and Mrs. Carrie Hargreaves. Special guests were Mrs. Ethel McKinnon of Wellsville, Mrs. Bessie Walker and Mrs. Nancy Kunkle.

Mrs. Mayme Rabon of Jefferson street will receive the club on Sept. 23.

⁂ ⁂ ⁂

The twenty-sixth annual reunion of the Huston-Baxter families was held recently at the home of Mr. and Mrs. George McCoy, with 175 guests present for dinner, which was served in the barn. During the business session the following officers were elected: Mr. Ralph Huston, president; Mr. E. H. Huston, vice president; Mrs. Ralph Huston, secretary-treasurer; committee on arrangements, Mr. and Mrs. David Swaney, Mr. and Mrs. Edward Burcham and Mr. and Mrs. Leland Hollinger. A special program of music and readings followed.

The next reunion will be held at the home of Mr. and Mrs. Allen McGhill.

⁂ ⁂ ⁂

Mrs. Joseph Greenwood was hostess to members of the Amity Bible class of the Methodist Protestant church Thursday night at her home in Lisbon street. This was the annual Sunshine bag opening, which was in charge of the president, Mrs. Harvey Nelson, who also conducted devotionals.

Contests were enjoyed, trophies being awarded Mrs. Henry Vorndran, Mrs. Harry Pepin and Mrs. Burt Kaufman. Rev. J. F. Dimit is teacher of the class.

Refreshments were served by the hostess, assisted by her daughter, Mrs. Lawrence Smith, Mrs. David Smith, Miss Dolores Carey and Mrs. Edith Boughton. Special guests were Mrs. Ray Baker of Ashland, O.; Mrs. Lela Peabody, Pekin, Ill., and Mrs. Edward Tooker of Lansing, Mich.

⁂ ⁂ ⁂

The annual reunion of the Felton-Thomas family was held recently at Chettle lake on the Wellsville-Salineville road. A basket dinner and supper was served, covers being arranged for 81 guests. During the business session the following officers were elected: Lawrence Felton, president; Harry Thomas, vice president; Mrs. Denzil Gibbs, secretary-treasurer; social committee, Dan Thomas and Conrad Felton; program committee, Mrs. Hazel Waters and Earl La Rue.

The oldest member present was Mr. William S. Thomas of Wellsville, and the youngest member was Ramond Thomas Kellogg of Salineville.

⁂ ⁂ ⁂

Miss Elizabeth Wilcher of Youngstown will be presented in a recital at the Second Baptist church, State street, East End, at 8:15 o'clock tonight. This recital is being sponsored by the Baptist Young People's Union, who will serve refreshments. Mrs. Vera Journey is president. The public is invited to attend.

The program will be presented as follows: Prelude, "Traumere" (Schumann); invocation; reading, Miss Wilcher; selections, Young Men's quartet; monologue, Miss Wilcher; vocal solo, Mrs. Vera Journey; reading, Miss Wilcher, selection, young men's quartet; monologue, Miss Wilcher; vocal solo, Miss Gladys Peters; announcements; musical selection, Miss Wilcher; selection, young men's quartet, and reading, Miss Wilcher.

⁂ ⁂ ⁂

A six o'clock dinner celebrated the 28th anniversary of Friendship lodge No. 14, Star of Bethlehem, Tuesday night in the Odd Fellows' temple, West Sixth street. The social committee included Mrs. Laura McMillan, chairman, Mrs. Mary Machin, Mrs. Sara Manypenny, Mrs. Louise Ross, Mrs. Sara Luddington, Mrs. Annie Buck and Miss Jeanette Hardie. Flowers were used in decorating and covers were arranged for 35.

During the evening assembly singing was featured and contests were won by Mrs. Adelaide Hulse, Mrs. Martha Wakefield, Mrs. Elizabeth Done, Mrs. Christina Hulme, Mrs. Patricia Adams and Mrs. Mary Lowe.

The next meeting will be held Sept. 21.

⁂ ⁂ ⁂

Mrs. Samuel Chertoff entertained a group of friends Thursday night at her home in First avenue, East End, honoring Miss Fannie Fisher, daughter of Mr. and Mrs. Abraham Fisher of Rural lane, whose engagement to Mr. Harold Harris of East Liverpool, formerly of Philadelphia, Pa., has been announced.

Three tables of bridge were in play, trophies being awarded Mrs. Max Loundy, Miss Mildred Bendheim, and Miss Mollie Maneloveg.

Covers were arranged for 12 for the luncheon, which was served in the dining room of the home. Flowers, lighted tapers and a miniature bridal party decorated the table. At each place was a miniature corsage and the honor guest was presented with a large corsage and gift from the hostess. Aids included Mrs. B. W. Davis and Miss Cyril Chertoff.

⁂ ⁂ ⁂

Honoring Mr. Charles Amos, who will leave Saturday for Oxford, O., to resume his studies at Miami university, a party was held recently at the home of Miss Mae Pollock. Dancing and cards were the pastimes, after which refreshments were served by the hostess, assisted by Miss Alice Orr.

Those present were Betty Wheeler, Alice Orr, Mildred Coleman, Mary Louise Hissam, Claire Collins, Margaret Magill, Ileen Magill, Kathryn Sullivan, Ruth Wilson, Mae Pollock, Joseph Wilson, Robert Finley, Benjamin Franklin, Joseph Wetzel, Ray Duffy, Robert Keys, William Orr, Porter Mackey, Charles Heasley and Charles Amos.

⁂ ⁂ ⁂

Celebrating the birthday anniversary of Mr. Samuel Doughty a group of friends held a surprise party recently at her home in East Third street. Contests were the diversions of the evening, after which the host was presented with many gifts.

Refreshments were served by the host's wife, Mrs. Samuel Doughty, assisted by Mrs. Howard Hawthorne and Miss Margaret Powell. Mr. and Mrs. Glenn Taylor, Mr. and Mrs. John Stewart, and Mr. and Mrs. Edgar House of Wellsville were the out-of-town guests.

⁂ ⁂ ⁂

Golden Rod club members were entertained Thursday night in the home of Mrs. Mary McConville, 828 Chester avenue. Contests were the pastimes, trophies being awarded Mrs. Mame Harsha, Mrs. Margaret Elkins, Mrs. Elizabeth Osborne and Mrs. Mabel Thomas.

Covers were arranged for 14 at the luncheon served by the hostess, assisted by her daughter, Miss Leona McConville. Special guest was Mrs. Esther McConville.

On Sept. 23 the club will meet with Miss Mae McAllister, Vine street.

⁂ ⁂ ⁂

Mary Blazer Missionary society of the Emmanuel Presbyterian church will meet Thursday with Mrs. A. W. Crawford, Park boulevard, with Mrs. J. A. Trotter leader. Mrs. J. D. Holloway will be the guest speaker.

⁂ ⁂ ⁂

Announcement has been made of the marriage of Miss Faye Lucille Wolfe, daughter of Mr. and Mrs. Harry Wolfe of 1843 Ohio avenue, to Mr. Jack Walters of 343 West Second street. The ceremony took place Wednesday, Sept. 1, in the parsonage of the Methodist Protestant church at New Cumberland, W. Va., with Rev. Ivan J. Howland officiating.

Mr. and Mrs. Walters are receiving friends in a newly furnished apartment at 644 Minerva street.

⁂ ⁂ ⁂

Daisy circle class of the Orchard Grove avenue Methodist Episcopal church, taught by Mr. Oscar Swan, will meet Wednesday, Sept. 15, at the home of Mrs. Fred Burbeck, Glenmoor, when a wiener roast will be enjoyed.

⁂ ⁂ ⁂

Mrs. Willis Hall of Chester avenue entertained members of the B. G. S. club recently at the home of Mrs. Clarence Deeds, Grant street, Newell. Two tables of 500 were in play, trophies being awarded Mrs. Edward Martin and Mrs. Clarence Deeds.

The hostess was assisted in serving refreshments by Mrs. Clarence Deeds. Mrs. Mage Copestick was a special guest.

Mrs. Edward Martin of Cadmus street will receive the club on Sept. 21.

⁂ ⁂ ⁂

Mrs. Ceasar Jackson entertained members of the T. T. club recently at her home in St. George street. The president, Mrs. Ceasar Peters, conducted the business session.

During the social hours a buffet luncheon was served, covers being arranged for nine.

Miss Almeda Law of Oakland avenue will receive the club on Monday, Sept. 20.

⁂ ⁂ ⁂

Personals

Mrs. Elizabeth Jennison of Willoughby is visiting with Mrs. Earl Jennison, Finley road, Chester.

Mrs. Ray Baker of Ashland; Mrs. Lela Peabody of Pekin, Ill., and Mrs. Edward Tooker of Lansing, Mich., are guests of Mrs. Harry Pepin, Minerva street.

Mr. and Mrs. J. Scott Gilchrist of New England, W. Va., and Miss Leona Sams and Miss Kathryn Gilchrist of Parkersburg, W. Va., have concluded a visit with Mrs. Gilchrist's sister and brother, Mrs. Edward E. Dunlap and Mr. William Lowers, Lincoln Highway.

Mr. and Mrs. Henry Kruger of Detroit, Mich., are guests of their daughter, Mrs. Eugene Brooks, Westfield.

Mr. and Mrs. Edward E. Dunlap, Lincoln Highway, have returned from a visit with the latter's parents, Mr. and Mrs. H. E. Lowers, New England, W. Va. and they visited in Cleveland.

Miss Beulah Crawford of Orchard Grove avenue has returned from a six-weeks summer course at Ohio State university, Columbus. Before returning home she visited at Niagara Falls and Canada.

Mr. William Lowers, Lincoln Highway has returned from a visit in Cleveland.

Miss Mary Kampman, Lincoln Highway, has concluded a visit in Cleveland.

Joseph Chetwin of Burford street has resumed his studies as a junior in the School of Dentistry at the University of Louisville, Louisville, Ky.

⁂ ⁂ ⁂

Wellsville Social Notes

Women's Union and Service guild of the First Methodist Episcopal church met in the church Thursday night to discuss the work for the coming year. They made plans for an electric cooking demonstration to be held at the church Sept. 14.

At the conclusion of the meeting Mrs. H. F. Danfield and Mrs. A. R. McCombs served tea.

⁂ ⁂ ⁂

Friendship class met with Mrs Robert Russell of Clark avenue Thursday night. The pastimes were sewing and visiting, and Mrs. Homer Lewis was a guest. Refreshments were served by the hostess, assisted by her daughter, Mrs. W. E. Menough. The next meeting will be at the home of Mrs. Grant Smith of Broadway Oct. 14.

⁂ ⁂ ⁂

Miss Nan Stevenson of Main street was hostess to her bridge club at a one o'clock luncheon Thursday. Two tables of contract were in play, and Mrs. Ralph Sweetzer of New York City was a guest. Mrs. Vana McCoy of Riverside avenue will entertain the club Sept. 23.

⁂ ⁂ ⁂

L. A. L. Bridge club met Wednesday night with Mrs. John Stewart of Clark avenue. Two tables were in play, with scores going to Mrs. Bessie Faris and Mrs. Van Jernigan. The hostess served refreshments. Mrs. W. E. Menough and Mrs. Ed House were guests.

Mrs. Jernigan will entertain the club Sept. 22 at her home on Commerce street.

⁂ ⁂ ⁂

Women's Missionary society of the Methodist Protestant church met at the home of Mrs. John Culp of Main street Thursday night. Devotionals were led by Mrs. John Bissman, and Mrs. Ethel Urie had charge of the program, assisted by Mrs. L. B. Douglass and Mrs. Culp. Refreshments were served by the hostess assisted by Mrs. Douglass.

⁂ ⁂ ⁂

Women's Missionary society of the First Presbyterian church met Thursday afternoon in the church. Devotionals were led by Mrs. J. A. Forbes, assisted by Mrs. Ellery Coburn. Louise Brookman Taylor gave a vical solo, "Beyond the Sunset." Mrs. Mazie Crawford of Lapwi, Id., gave a talk on her work among the Indians there. At the conclusion of the meeting refreshments were served by Mrs. C. A. Fraser, Mrs. J. S. Lambing, Mrs. Sherman Quayle, Mrs. Alfred Frail and Mrs. Ed Rutherford. Mrs. Forbes poured tea.

Mrs. Charles Bough of Glenmoor was a guest. The next meeting will be Oct. 14 at the church.

⁂ ⁂ ⁂

Idle-A-While club, which was to have met at the home of Mrs. Nat Ridinger tonight, has postponed its meeting for one week.

⁂ ⁂ ⁂

Wellsville Personals

Mrs. Ansel Moore of Highland avenue was called to Cleveland Thursday by the serious illness of her sister, Mrs. Joseph Miller.

Mrs. Effie Donaldson of Louisville, O., is visiting relatives in Wellsville.

Mrs. Joseph Lippincott of East Rochester is visiting her mother, Mrs. W. G. Stewart of Broadway.

Wilmer O'Hara of Main street left Thursday to resume his studies at Ohio Wesleyan university.

A. L. Elton of East Rochester is the guest of Mrs. Estelle Elton of 10th street today.

Rev. E. C. Morris of Toronto will occupy the pulpit of the Second Presbyterian church Sunday.

Mr. and Mrs. Linton G. Barnes of Main street, who were married Sept. 1, have returned from their wedding trip in the Great Smoky mountains in Tennessee and Kentucky. Mrs. Barnes was Miss Mary E. Campbell.

Mrs. William Watkins of New Concord is visiting in Wellsville.

⁂ ⁂ ⁂

Chester Socal Notes

Alethorian Bible class of the First United Presbyterian church met at the home of Mrs. Clyde Stewart, Thursday night. Mrs. Stewart led the devotionals. In the absence of the president, Miss Mae Wells, Mrs. William James had charge of the business session. Mrs. James Pugh, treasurer, gave a report of the last meeting. Further plans for the dahlia show to be held Friday nd Saturday were discussed.

Social hour and refreshments followed. Those present were Mrs. Clyde Stewart, Mrs. Hillary Johnston, Mrs. Charles Evans, Mrs. Claire Temple, Mrs. Fred Greenley, Mrs. W. M. James, Mrs. James Pugh, Mrs. Daniel John, Miss Grace Cochran, Miss Elizabeth John, Miss Nancy Freshwater and Miss Olive John.

Hostesses for the next meeting will be Mrs. Paul Johnston and Mrs. Hillary Johnston.

⁂ ⁂ ⁂

Youths' Temperance council held a meeting Thursday night at the home of Miss Laura Huff on route 2. The meeting was in charge of the president, Mrs. Fred Harper. The group sang "What a Friend We Have in Jesus" and "The Morning Light is Breaking." The scripture lesson was the Beatitudes, which was followed by a prayer. Roll call was answered by 20 members, who responded by giving their favorite study in school.

Reports of the state convention were given at the business session by Laura Huff, Opal Chevront and Fred Harper. Ribbons and banners which were awarded to the Chester council were displayed.

A dialogue, "A Shrewd Farmer Sees the Light," was given by Freda Secrest and Laura Huff. Then the members reviewed the study book and sang temperance songs. Edward Howell of East Liverpool was a guest.

Games followed and refreshments were served by the hostess, assisted by Mrs. Fred Secrest.

⁂ ⁂ ⁂

More than 50 attended the fish fry and wiener roast held by the Chester volunteer fire department at the summer home of Dr. R. D. Watkins near Mineral Springs park Thursday. There were guests from New Cumberland, Weirton and Holidays Cove.

⁂ ⁂ ⁂

A miscellaneous shower was held at the home of Mrs. Adam Goppert of Church stret Tuesday night. The shower was held for Mrs. Paul Theiss, and 15 friends were present. Games and contests passed the evening, with prizes going to Mrs. Charles Martin, Mrs. Charles Haney, Mrs. Mary Nease, Mrs. F. L. Theiss, Mrs. Ivan Rizor and Mrs. Max Wright.

The honor guest received many gifts, and lunch was served by Mrs. Goppert, assisted by Mrs. Belford Lynch.

⁂ ⁂ ⁂

Chester Personals

Mr. and Mrs. Joe Greenwod and daughter, Ruth Ann of Indiana avenue, have returned home Monday after a visit with relatives in Sandusky.

Mr. and Mrs. Verne McCory of Saginaw, Mich., spent three days with Mr. and Mrs. Joe Greenwood of Indiana avenue.

Mrs. Eliza McClain and sons, J. Allen and William, have returned to their home in Washington, D. C., after spending the summer with their grandparents, Mr. and Mrs. F. F. Steadman of Pughtown, and Mr. and Mrs. C. G. Woods of Indiana avenue.

Mr. and Mrs. G. R. Johnston of Louisiana avenue and Miss Olive Pugh of Indiana avenue are attending the Burgettstown fair today.

Kenneth Hill of New Cumberland was a Chester visitor Friday.

⁂ ⁂ ⁂

Newell Social Notes

There will be a regular meeting of the Newell Band Parents Monday night at 7:30 at the Fourth street school. Mrs. Ernest Phillips, the president, will be in charge.

⁂ ⁂ ⁂

Midland Social Notes

First regular business-social meeting of the Women's Bible class of the Methodist church was held Wednesday night in the social rooms of the church. Mrs. Ethel Benson and Mrs. Coble acted as hostesses for the occasion.

⁂ ⁂ ⁂

Midland Personals

Mr. Vincent Ditri of Virginia avenue and Mr. Rocco Steff of Pennsylvania avenue spent Wednesday in Canton, Pa.

Mr. and Mrs. F. H. Timblin and family of Virginia avenue visited relatives in Butler Wednesday night.

Miss Ethel Moore of New Castle is visiting friends in Midland for several days.

Miss Margaret Shoolin of Ohio avenue will leave tonight for several days' visit with relatives in Scranton, Pa.

Mrs. William Burke is confined to her home on Ohio avenue by illness.

⁂ ⁂ ⁂

Lisbon Social Items

Miss Dorothy May Buchner, Youngstown, and Ross E. Wilson of Lisbon were married Sunday in Youngstown by Rev. Walter Goode, it was announced Thursday. Mr. and Mrs. Wilson will make their home in Youngstown where the bridegroom is employed.

⁂ ⁂ ⁂

Old Pine Hollow and Elkton schools will observe a joint reunion Sept. 19 at the Elkrun Grange hall. Former teachers, pupils and friends will be among the guests.

⁂ ⁂ ⁂

Lisbon Personals

Miss Helen Kenty was operated on in the Salem City hospital Wednesday for appendicitis.

Mr. and Mrs. William Burnip have moved from the Ewing apartment to a residence on South Lincoln avenue.

Miss Carolyn Davis has completed a visit with Mrs. Charles McCoy and returned to her home in Galion.

Mr. and Mrs. Lloyd C. Kirk were guests of East Liverpool friends Wednesday evening.

LEETONIA

Miss Ann Nicolette, daughter of Mr. and Mrs. Charles Nicolette, became the bride of Mr. Dean Lavelle, son of Mr. and Mrs. P. B. Lavelle Saturday at St. Patrick's church. Mr. and Mrs. Lavelle will live in Fort Wayne, Ind., where the groom is employed.

Deputy Master Mark Borton was the inspecting officer Thursday night at the Midway Grange when the annual inspection was held.

Merle Greenamyer of Philadelphia spent the week-end with his mother, Mrs. Mary A. Greenamyer.

Dr. P. H. Beaver, W. S. Mellinger, Elby Morris, Arthur Ripley and Frank Carnes are on a fishing trip in Minnesota.

Miss Laura Bates has returned from an extended visit in New York City.

Rev. John W. Grohne, pastor of the St. Paul's Lutheran church, was united in marriage to Miss Margaret Egger of Springfield Wednesday in the Grace Reformed church there. Following a three-week wedding trip through the south, they will be at home at 330 Columbia street.

Miss Rea Miller, daughter of Mr. and Mrs. E. Ray Miller of Youngstown, formerly of Leetonia, was married to Hugh Nile of Wellsville at 4:30 Thursday afternoon in the St. Paul's Lutheran church. Dr. H. C. Brillhart read the ceremony.

The bride is a graduate of the Leetonia High school and Mt. Sinai hospital in Cleveland. Following a wedding trip they will be at home to friends at Wellsville, where Mr. Niles is employed.

Glen L. Powell, principal of the Leetonia High school, spoke on vocational guidance at the regular meeting of the Kiwanis club Tuesday night.

Torch Bearers of the Lutheran church were entertained Tuesday night in the church parlors, with Miss Jean Smith and Miss Ruth Hoffman as hostesses.

TRAILER-WED

CAPE MAY, N. J.—Jack Taylor, of Wildwood, N. J., and Miss Betty Hilton, New York, were married here in what was believed to be the first trailer wedding in New Jersey.

METZ'S SAMPLE COATS SUITS DRESSES

SMARTLY STYLED DRESSES Sizes to 56 $3.95

FUR TRIMMED COATS OR SPORTS $16.95

FUR COATS $69.90

Select Now — there will be no more at these prices. You will want a Fur Coat this will be the greatest Fur coat season since 1927

Fall HATS Sizes 21 to 26 Priced from $1.19 Up to $7.50

Hosiery SERVICE SEMI-SERVICE CHIFFON $1.35 89c, $1.00,

Just the thing for these cool evenings COATS and SUITS VALUES TO $29.90 $8.95

METZ FUR CO.
106 WEST FIFTH ST. EAST LIVERPOOL, O.

A SPOTLESS PLACE TO EAT!

When camping, you don't mind ants, bugs, tin cans, black skillets and river water but you rebel when spots greet you in a restaurant. This place is scrubbed constantly. It's a spotless place to eat.

Try This Tonight
Fried Select Oysters
Cole Slaw
Full Course Dinner 65c

JAY'S Delicious FOODS

NEW SCHOOL OF DANCE
ODD FELLOWS TEMPLE
West Sixth Street. 5th Floor
CONDUCTED BY
MARJORIE L. GOODRICH
(Member of the Dancing Masters of America)
Registration Saturday, Sept. 11, 1937—1 to 5 P. M.
Classes Every Friday and Saturday
Starting Sept. 17 and 18
BALLET — TAP — BALLROOM DANCING
PRIVATE LESSONS BY APPOINTMENT

JEAN FOGO
Announces Opening of Her New STUDIO
Sept. 11th
Odd Fellows Bldg.
Pre-School Music Classes
Private Lessons
Piano Lessons
Group Instruction
Registration at the Studio on Saturday—2 P. M.

AN ALL AMERICAN PRODUCT

It's a real one, too: The only tinned Tendeready Picnic produced in America — Wilson's Tendeready Picnic. Fork tender, fine texture. Delicious sliced cold or just heat and eat. No waste. Try it.

WILSON'S Secret Process Tendeready PICNIC
Only WILSON & CO. makes Tender Made Ham

Streamline Style!
FLORSHEIM French Toes

In step with today's ideas of design . . . yet built with the same care and quality that have prevailed in Florsheim Shoes for nearly 50 years.

Most Styles $9.50 and $10

BENDHEIM'S
EAST SIXTH STREET

THE BIG NEWS . . . . IS LITTLE HATS 2.95--5.00

All Sizes

Felts Antelopes Suedes Velours

All the glamour and dash you expect! Profile brims, tiny toques, turbans. Gaily trimmed!

- Black
- Brown
- Rust
- Thrush
- Wine
- Bronze
- Mahalont

KORMOS MILLINERY
250 EAST FIFTH STREET
Next Door To Potters Bank

THIS WEEK'S BETSY ROSS SPECIAL
ORANGE BLOSSOM LAYER

A tasty Golden Cake famous in Sunny California. Made with plenty of Creamery Butter, Eggs and Fresh Crushed Oranges. Packed in the Slice-A-Graph Package. Only Betsy Ross has this feature.

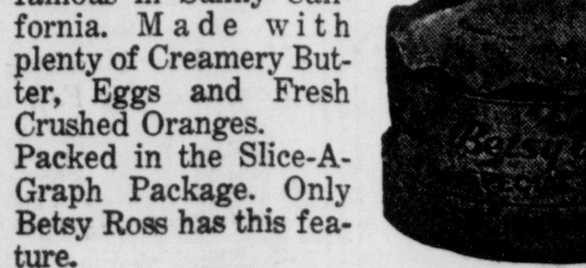

33c

AT ALL INDEPENDENT GROCERS

1,400 STUDENTS WILL ENROLL IN EAST PALESTINE

High School Registration To Be Under Previous Year; Study Opens Monday

MANY COURSES ADDED

Books, Gym Suits Now On Sale At Superintendent's Office And In Stores

Special To The Review.

EAST PALESTINE, Sept. 10—Opening day next Monday for the four buildings in the East Palestine school system, will see a total of 1,400 pupils enrolled according to figures released today by officials. The enrollment last year was 1,450.

Hiring of new teachers was completed at a recent meeting of the board of education, when several vacancies were filled in the staff.

Enrollment at the senior high school building is expected to be 480, slightly less than the number registered last year.

Taggart To Seat 410

Captain Taggart building on Garfield avenue will house 410 pupils this year. Children of the first six grades attend this school from the eastern district of the city.

At the East North avenue building 250 grade pupils are expected and an enrollment of 240 is anticipated at the junior high school on West North avenue.

Several new features have been added to the senior high building, recently completed as a $200,000 PWA project.

These include the addition of three new courses, one being third-year industrial arts, a course for students with two years previous work in the woodwork department.

A half-year course in business organization and administration will replace a half-semester's work of salesmanship given previously.

Courses For Disabled

In the physical education department special courses for the physically disabled will be offered.

Purchase of equipment for the high school building includes a new projector, on which films supplied by the state film library in Columbus will be displayed.

In addition, new maps for history and geography courses have been purchased.

Books are now on sale at the superintendents office in the high school building. These include all texts not furnished by the state, and are confined mostly to special texts used in the high school courses. Gym suits, required for courses in physical education, went on sale in the local clothing stores Thursday.

New teachers in the various schools of the local system follow:

Miss Gertrude Ward who will teach second grade at the Captain Taggart building; Miss Ruth Reesh will teach classes in the fourth and fifth grade at the East North avenue building; Mrs. Florence Fleming will serve as substitute teacher at the junior high building.

New Senior high school teachers include Miss Carolyn F. Graf, librarian and instructor in English II, and Miss Margaret Stopher who will teach speech and English III.

Miss Iva Stewart is principal at the Captain Taggart building, Miss Mabel Van Fossan is principal and teacher of fifth grade at the East North avenue grade school and Mrs. Elma Sutherin is principal and teacher of arithemetic at the Junior high.

Wallace L. Clay is principal at the Senior high school building, where he also conducts classes in commercial arithmetic.

TODAY'S NEEDLEWORK DESIGN

THE WELL HOUSE PATTERN 1573

CALL this decorative wall panel "The Well House," and mighty well it will look in your house! Stitch it up easily in wool or silk. Pattern 1573 contains a transfer pattern of a picture 15x20 inches; a color chart and key; material requirements; illustrations of all stitches used.

Send 10 cents in stamps or coin (coin preferred) for this pattern to The East Liverpool Review, Needlecraft Dept., 82 Eighth Avenue, New York, N. Y. Write plainly pattern number, your name and address.

MARRIAGE LICENSES

Issued At Lisbon

Robert Burnsides, Salem, lineman and Viola Rinne, Salem.

Edward Vulcan, laborer, Lisbon, and Florence Brockman, East Palestine.

Blue is an effective color to use as a background for mahogany furniture.

IRONDALE

Jane Murphy has concluded several months' visit with relatives in Warren, Pa.

Junior Davis is ill at his home here.

Mr. and Mrs. Charles Davis and daughter, Norma Jean, and Miss Doris Johnson of Battle Creek, Mich., have returned to their home after a visit with relatives here.

Mr. and Mrs. Byron Hamm and children, Byron Jr., and Patty of Warren, Pa., are visiting at the home of Mr. and Mrs. Kensey Murphy.

Miss Jean McLain is visiting in Alliance.

Mrs. Ida McFadden is improving at her home here.

Mr. Rex Murphy, a student at Kent State university, is at the home of his parents here.

Mrs. Paul Biacco is ill at her home.

Dorcas class of the M. E. church held a picnic at Jefferson park Wednesday night.

Daily Horoscope

By GENEVIEVE KEMBLE

STELLAR forces of a particularly stabilizing and steadying influence are presaged for this day. There should be definite progress made in putting old matters, long stagnant or crystallized, on firm foundations for future soundness and enduring dependability. Good organizing ability and sound judgment will tell; also the co-operation of elders or old institutions. In private life be prepared for a sudden and possibly devastating romance. But on all sides the atmosphere of the mysterious, novel, inexplicable and unique abounds.

Those whose birthday it is may be assured of a year in which there will be strong and dependable influences at work for a stabilizing of the fortunes, with increase in value of possessions and long retired or inactive securities or investments. Crystallizations may break up to make way for definite and enduring progress. In private life there may be sudden emotional climaxes or romances of surprising and devastating force.

A child born on this day may be profound, studious, responsible and practical and, at the same time, romantic, adventurous and artistic. It may have strange emotional or psychic experiences or creative urges.

A woman of 40 who is 5 feet 6 inches tall should weigh around 146 pounds. A man of the same age should weigh about 150 pounds.

AROUND THE CLOCK ON THE RADIO

Blank Spaces Appear Where There Are No Outstanding Features

FRIDAY—Night

(WTAM)	(KDKA)	(WJAS)
5:00 Fact and Fancies	News Report	Orchestra
8:15 Tom Thatcher	Dinner Music	News Report
5:30 Trailer Tim	Musicale	Mysteries, Sports
5:45 Lowell Thomas	Lowell Thomas	Ensemble
6:00 Sportsman	Mary Small	Poetic Melodies
6:15 Uncle Ezra	Poltical Talk	Song Time
6:30 Orchestra	Audrey Marsh	Magee For Mayor
6:45 Orchestra	Air Palm Gardens	Boake Carter
7:00 Lucille Manners	Royalists	Music Hall
7:15 Lucille Manners	Harmonicas	Music Hall
7:30 Lucille Manners	Death Valley Days	Kemp Orchestra
7:45 Lucille Manners	Death Valley Days	Kemp Orchestra
8:00 Waltz Time	Ripley	Hollywood Hotel
8:15 Waltz Time	Ripley	Hollywood Hotel
8:30 Human Relations	Philharmonic	Hollywood Hotel
8:45 Human Relations	Philharmonic	Hollywood Hotel
9:00 First Nighter	Bowe, Dorsey	Golf Scores
9:15 First Nighter	Bowe, Dorsey	Concert Hall
9:30 Jimmy Fidler	Singers	Concert Hall
9:45 D. Thompson	Armchair Drivers	Sen. Green
10:00 Amos and Andy	News	News Show
10:15 Antoine-Wood	Musical Interlude	Orchestra
10:30 De Lange's Orchestra	Orchestra	Orchestra
10:45 De Lange's Orchestra	Orchestra	Orchestra
11:00 News	Orchestra	Orchestra
11:15 Orchestra	Orchestra	Orchestra
11:30 Orchestra	Orchestra	Signature
11:45 Orchestra	Orchestra	

SATURDAY—Daylight

(WTAM)	(KDKA)	(WJAS)
7:00 Morning Melodies	Bob White	News Report
7:30 Musicale	Organ Ensemble	Curley Miller
8:00 Health and Home	Breakfast Club	Father Cox
8:30 Wake Up and Sing	Breakfast Club	Fiddlers Fancy
9:00 Dog Club	Air Sweethearts	Your Garden
9:30 Symphony	Parent Training	Let's Pretend
10:00 Three Ranchers	Sammy Fuller	Fred Feibel
10:30 Mystery Chef	Nagle's Orchesta	Trio
11:00 Continentals	News Report	Jack Shannon
11:30 Battle Ensemble	Bavarian Orch.	News Report
12:00 Noonday Resume	Our Barn	Captivators
12:30 Rhythm	Farm and Home	Musicale
1:00 Chorus	Farm and Home	Amateur Finals
1:30 Golden Melodies	Orchestra	Amateur Finals
2:00 Concert Miniature	Park Orchestra	Amateur Finals
2:30 Week-End Revue	Kogen's Orchestra	Amateur Finals
3:00 Week-end Revue	Music Festival	Amateur Finals
3:30 Orchestra	Music Festival	Amateur Finals
4:00 Orchestra	Music Festival	National Tennis
4:30 Kaltenmeyer's	Orchestra	Lakes Band

CLARKSON

Huston-Baxter reunion was held recently at the home of Mr. and Mrs. George McCoy near here. More than 180 guests attended from East Liverpool, East Palestine, Beaver Falls, Rogers, Salem, Beloit, Akron, Snodes, Lisbon, North Benton, Butler, Darlington, Fredericktown, Calcutta and Seattle, Wash.

The reunion will be held next year at the home of Mr. and Mrs. Alan McGhie.

Autumn Fashions
IN FOOTWEAR FROM LOUNDY'S
Startling Fall Shades Including Rust, Brown, Acajou Red, Cubana, and all the Scottish Clan Colors. Also a Complete selection of Dressy Blacks.
$2.95
$3.45 and $3.95
All Sizes
Widths AAA to C
Have You Seen the New Multi-Colored Suedes for Fall? They're Smart, They're Dressy, Thery're Colorful!
LOUNDY'S
LITTLE BULIDING ON THE DIAMOND

SEE ZENITH LONG DISTANCE RADIO'S
New "ROBOT" DIAL
ALMOST HUMAN IN OPERATION
Now, all wave bands have separate full-sized dials. Only one clear, easy-to-read dial is visible at a time. A flick of the lever gives you a complete new dial for each wave band (one for Standard broadcast, one for foreign short wave, one for police and amateur). Sounds like magic—but it's really as practical and simple as switching on the lights!
79.95
ZENITH 6S254—American and Foreign Broadcasts, 10" Speaker, Triangular Dial, Spinner Tuning, Tell-Tale Controls (540-18,400 K.C.), 40 in. high.
89.95
ZENITH ARM CHAIR 7S240—American and Foreign Broadcasts, 8" Speaker, "Robot" Dial, Spinner Tuning, Tell-Tale Controls (540-18,400 K.C.), 23 in. high.
Dawson's
MUSIC STORE
104 W. FIFTH ST.
Owned and Operated By JAMES R. HALL
A COMPLETE LINE OF 26 ZENITH ARM CHAIR MODELS TO CHOOSE FROM

NEW FALL FOOTWEAR
A WORLD OF STYLES TO CHOOSE FROM
New Pumps
New Straps
New Oxfords
New Tie Styles
$1.98 PAIR
New Multicolors
New Suedes
New Kid Leathers
New Patent Leathers
All Sizes 2½ to 9
Black Brown Green Burgundy
All Heel Heights
MARVELOUS VALUE!
SMART FALL OXFORDS for WOMEN and BIG GIRLS
18 Swanky Styles to Select From
$1.98 OUR LOW PRICE
Sizes 3 to 9
Suedes or Smooth LEATHERS Very Large Selection
KILTIES-MOCCASINS OXFORDS-STRAPS
Rich Fall Colors
BROWN-GREEN BLACK-BLUE
Clever New Styles for School or Street Wear
MISSES Straps Oxfords
Sturdy Built For Long Wear Brown and Black
$1.29
All Sizes 8½ to 11 11½ to 2
BOY'S SCHOOL SHOES
Several Styles To Choose From
$1.98
Sturdy Built For Long Wear Oxfords and Shoes
Narrow, Medium and Wide Toes
Black and Brown
ALL SIZES
KIRBY'S
130-32 EAST FIFTH ST., EAST LIVERPOOL, O.
EAST LIVERPOOL'S LARGEST SHOE STORE

Shop at Wards — and Get
SAVE TOP FASHIONS SAVE
at the Lowest Possible Prices!
The Cotton Markets Down
Wards Are First To Bring You These Reduced Prices
Colonial Percales 15c
Wards serviceable 68x72 count. Tub fast colors. 36 inches.
Pinnacle Prints 19c yd.
80 square percale—finest made. Tub-fast colors. For dresses. 36".
Glenspun Plaids 35c yd.
Looks like wool. Launders like cotton. Copied from imports. 36".
Tweedloom Prints 25c yd.
Soft, Durable, Washable. Beautiful Fall Patterns—36 in. wide.
Ringless Chiffons in Ambertan
65c
One of many new fall colors in Wards 4-thread hose. Pure silk full fashioned. Also service weight.
Boys' Pleated Longies
1.98
More for your money at Wards low price! Full-cut, carefully made, in long-wearing fabrics. New plaids, checks, oversquares with plenty of youthful snap! Sizes 8 to 16.
FRONTS ARE HIGHER!
HEELS ARE HIGHER!
You'll be Stepping High in Wards New Fall Shoes!
With the money you save at Wards low price you'll be stepping into two or three of these glamorous styles! Luxurious suedes, many with patent accents. Smooth leather ties. Black. Sizes 3½-8.
1.98
Swank Swagger Oxfords
Comfortable! Smooth calf, fully lined. Black or brown. Strong oak soles for extra wear! 3½-8.
2.49
Brown Elk Oxfords, 3½-8 .... 1.98
Boys' Sweaters
3 Styles $1
Two-tone hooded styles, slip-overs, slide fastener necks at Wards low price!
Sale! Shirts 79c
Wards lowest price fast color shirts! New all patterns, well tailored.
MONTGOMERY WARD
EAST FIFTH STREET PHONE 383

KIWANIANS HERE TO FETE SCHOOL FOOTBALL SQUAD

Coaches, Gridders Asked To Luncheon Event Thursday In Pre-Game Program

FIRST CONTEST FRIDAY

Members Discuss Projects And Outline Objectives On Traffic, Welfare

Members of the high school football squad will be guests of the Kiwanis club at next Thursday's luncheon meeting in the Travelers hotel.

The invitation was extended the gridders and their coaches, headed by Joseph Morbito, at Thursday's weekly meeting of the service organization. Secretary Frank Robinson suggested that the players be feted at the beginning of the season rather than at the finish as has been the custom, as the athletes must comply with strict training regulations during the playing season.

It was pointed out that the event would prove an incentive to the high school eleven, which will open its 10-game football schedule with the Lisbon High school at Patterson field the following night.

Express Cooperation

The club also instructed Secretary Robinson to write the high school athletic board and Coach Morbito expressing its faith and pledging its fullest cooperation to the football team during the season.

Ralph T. Couch, chairman of the club's traffic committee, outlined the campaign which will be conducted here to reduce traffic accidents. The first step, he said, would be the free motion picture performance at Patterson Field tonight at 8 under the auspices of the Ohio State Safety Council.

President George Beck and other members of the club praised the second of the two major Kiwanis club projects, that of providing a summer camp on Beaver creek for needy underprivileged children. This movement is headed by a special committee of which W. E. Kaiser is chairman.

New Projects Suggested

Mr. Beck also suggested that the club consider at least two more worthwhile projects and asked that members offer suggestions.

Rev. Edwin D. Bevier urged that the club take steps to prevent the publication and sale of what he termed "obscene, filthy literature" which he declared was an evil influence upon children.

Clayton G. Horn, chairman of the program committee, outlined a tentative schedule which had been arranged for meetings during the remainder of September and October in order to provide diversified entertainment. Russell C. Heddleston Jr. will show motion pictures which he took in Europe this summer next Thursday.

About 25 members were present Thursday.

2 WILL JUDGE COUNTY FAIR SCHOOL EXHIBITS

Educators Will Pass On Displays On Opening Day Sept. 14

Special To The Review.

LISBON, Sept. 10.—Anna Wade Brown, assistant Mahoning county superintendent and H. P. Wisman, Mineral Ridge educator, will act as judges for Columbiana county school exhibits Sept. 14 at the fair here.

Entries will include group writing, individual writing, drawing, letters, composition, booklets, map drawing, manual training work and home economics displays. About 40 miscellaneous exhibits also are listed which are expected to attract much attention.

The county educational committee includes Supt. W. E. Roberts, C. B. Riggle, Columbiana; H. D. Evans, Fairfield; F. R. Narragon, Leetonia; C. A. Haas, New Waterford, and J. F. Swearingen, Salineville.

CHINESE SOLDIER FINDS FIGHTING DAYS OVER

Fighting days are over, at least temporarily, for this Chinese soldier who was taken a prisoner of war in fighting at Shanghai. He is shown here, blindfolded, being led away by Japanese Marines to a prison camp.

Marry-Go-Round

BY MARY ROWLAND

"Fools Rush In—"

EVERY day, you read of another celebrity who is crashing his or her way out of a marriage, into which he or she blithely crashed, a month, or a year, or perhaps only a week ago.

You say, "Oh, temperament," or "Oh, this modernism," But it isn't temperament and it isn't modernism. It isn't even human instability that causes all these lightning-changes of heart and wedding rings.

It's just the careless irresponsible way so many people have of rushing into marriage without stopping to think about it, which turns insistent Gretna Green-ers into impatient second guessers.

If a man would only use his head when he marries, instead of waiting until he loses it, he would save himself from many a foolish mistake and avoid the bitter necessity of having to choose between misery and alimony.

Why will he deliberately pick out a whoopee girl, who goes in for night clubs in a big way, because he finds her so congenial, and then immediately expect her to remove the war paint, cut out the cocktails, lost her interest in other men and forget about the all-night parties?

Or why will he pick out a baby-doll with one working braincell and a permanent lisp, for a household pet and then finish by eloping with his efficient, clear-eyed, firm-chinned secretary?

Likewise, if a woman would go into a huddle with her head instead of her heart, and spend as much time in reducing her inferiority complex as she does in reducing her hips, and as much energy in cultivating her self-confidence as she does in cultivating her eyelashes, she could be sure of at least three times as much happiness.

Why will a sensible, substantial girl, who has always planned to marry for love and a home, pick out some dashing philanderer, with glamour-plus, who spends most of his waking hours in a white-tie-and-tails, and who thinks that life begins amid the white lights at two a. m.?

Or if she is the pleasure-loving type and wants to be on the go all the time, why does she marry a hard working business man, who comes home dead tired, has to be hauled protestingly to parties, dances all over her satin slippers, and keeps muttering, "When do we escape?"

Marriage is the most important step in the life of any man or woman, yet the same man who will hire a staff of attorneys to advise him, spend time and money in careful research and investigation before going into a business partnership, will go headlong into a matrimonial partnership, hit or miss. And the same woman, who would not think of signing on the dotted-line for life insurance before asking for plenty of advice, will blindfold her better judgment and that of her advisers, and recklessly sign on the dotted-line for a matrimonial life-sentence. Verily, "Fools Rush In—"

(Copyright, 1937, K. F. S. Inc.)

NAVAL OFFICER TALKS ON CONFLICT IN CHINA

Lisbon Kiwanians Hear Story Back Of Far Eastern Crisis

Special To The Review.

LISBON, Sept. 10.—Members of the Kiwanis club here heard a graphic description of the Far East situation Thursday noon when they were addressed by Lieut. H. D. Goldy, retired naval officer.

Lieut. Goldy based his talk on seven years' experience with Chinese and Japanese and described the economic and psychological impulses resulting in the current warfare. He told of the differences in temperament distinguishing the two nations and assigned these among the reasons for the inter-racial hatred.

No meeting will be held next week because of the county fair. The week following members will convene at G. V. Eells' cottage, Guilford lake, for an outing.

Sundown Stories

By Mary Graham Bonner

RIP IS BETTER

ALL the Puddle Muddlers were sitting outside Willy Nilly's house except Chubby who had told Honey Bear he was going to take a walk, and Sweet Face who was watching over Rip and Willy Nilly while they slept.

"It will be good for Chubby to walk off his misery and shame," Honey Bear whispered to Jelly Bear. "He has taken it very hard. That won't really do him any harm." Jelly Bear nodded.

Now Sweet Face appeared at the window again and looked down at the Puddle Muddlers.

"They're both awake now," he bleated. "Baa, baa, baa, come on up. Rip wants to see all of you."

Willy Nilly was putting fresh bandages on Rip as they all came in the room.

"Just a moment, just a moment," quacked Mrs. Quacko Duck, and she dashed off as quickly as she could in her waddling manner. In a little while she was back again.

"Here, Rip," she quacked. "I've put together some leaves. I've fastened them, so that I hope they'll hold, with strips of stringy bark. You see it will make a nice little coat for you while you're sitting up in bed, getting well."

"You're a fuss budget, a duck fuss budget," quacked Mr. Quacko.

"It was very kind of you," smiled Rip.

"Now," said Willy Nilly, "you're

almost ready to enjoy your bones that you won as a prize. Where is Chubby? He should have his jelly."

"He has gone for a walk by himself. I think it will make him feel better," said Honey Bear.

Rip felt he could enjoy a bone. Yes, Rip was better, much, much better!

Tomorrow—'Where Is Chubby'

DATE-FIG TREE

MARYSVILLE, Cal. — Orchard experimentalists here have succeeded in growing both figs and dates on the same tree and hope to develop an entirely new type of double producing plant.

REMODELING ANNOUNCEMENT

. . . a general modernization of Rubin's store, beginning within a few days, will replace our present quarters with a new modern front and an up-to-date interior.

In order to make room for these improvements and new fixtures, we are offering extra special discounts on many articles.

Take advantage of these sharp reductions NOW!

One of the many Reductions include— ..
Reg. 9.95 Ingraham Duo-Chime MANTEL CLOCK $5.95

LEON RUBIN
Jeweler Since 1911
513 WASHINGTON STREET

DRESSES
Fashioned for
FALL

Large assortment of new styles. Plain and printed taffetas—new prints—paisleys, etc. Sizes 14 to 44.

$1.98

CERAMIC DRESS SHOP
LITTLE BUILDING ON THE DIAMOND

FALL .... OPENING SALE!

Use Credit

We'll make it easy for you to dress in fine style! Open a credit account here — WITHOUT A PENNY EXTRA CHARGE—and arrange to pay out-of-income!

LADIES' BRAND NEW
DRESSES
Exceptional Values at 5.95
ON EASY CREDIT

Wait till you see the new style treatments for Fall . . . the novelty effects! Certainly you won't see smarter quality dresses than these at the price on credit!

$1 DOWN Opens An Account

40 WEEKS TO PAY!

SUITS
T'Coats
O' Coats
$22.50

They hit a new "high" in quality at a pleasing "low" in price. Superb tailoring details. All models and sizes.

For Sport and Dress!
Ladies' Coats 12.95

Soft wools of fine quality in new browns, grays, mixtures! The perfect coat for all-around wear.

Charge It! Pay Later!

Peoples Credit Clothing Store
501 MARKET ST. EAST LIVERPOOL, O.

SMITH & PHILLIPS

New Fall Furniture Styles are now ready for your selection. You'll love the modern designs and the comfort built into each of these fine suites. Furniture for every room.

Fall Showing Furniture

In spite of the higher furniture prices, we have been able to sell at surprisingly low prices, especially when every piece of this furniture is of the finest grade.

USE OUR Extended Payment PLAN

NEW DESIGNS IN
Living Room Suites

Suites that denote quality and comfort. Beauty is a "high note," too. Covered in a variety of colors and patterns. Priced as low as $89.50

Studio Couches
SIZES FOR EVERY NEED

If you are looking for a piece of furniture to serve many needs . . . one of these studio couches will solve your problem. Large selection of sizes and styles.

$29.50 EASY TERMS

MODERN AND CONVENTIONAL
BedRoom SUITES

Never before have we been so well stocked with such a variety of bed room suites. Modern, conventional and period styles. Prices that will please everyone.

EASY TERMS $79.50

MODERN FIVE PIECE BREAKFAST SETS
REDUCED TO $26.50

A quality built set of genuine modern design . . . note the stretchers giving added strength . . . the beautiful finish. Splendid workmanship is noticeable throughout this fine set.

CHAIRS
FOR EVERY OCCASION

An exrta chair will do wonders in dressing up that vacant space in any of the rooms. There's a chair here to fit perfectly into your scheme of things. As Low As $4.95

LOUNGE CHAIR
These chairs were built especially for comfort but have plenty of beauty, too. As low as $29.50

Sale BROADLOOM CARPET
AS LOW AS $2.25 Sq. Yd.

COMPLETE Bed Outfit
..This offer includes bed, springs, and mattress. Variety of bed styles to choose from. This sale lasts for a limited time.
$24.50

SMITH & PHILLIPS
409 WASHINGTON STREET

DISTRICT JEWRY PLANS SERVICES FOR YOM KIPPUR

Congregations Will Observe 'Atonement Day' Starting At Sunset Tuesday

PERIOD OF ABSTINENCE

'Our Spiritual Inventory,' Subject Of Sermon At St. Jacob's Temple

Yom Kippur, the "day of atonement" and the most sacred and important day in the Jewish calendar, will be observed with special services by both the local orthodox and reformed Jewish congregations with special services next Tuesday and Wednesday.

The holiday, during which members of the faith will neither eat nor drink, will begin at sundown on Tuesday and end at sundown Wednesday.

Services of the local orthodox congregation, which will be held in St. Jacob's synagogue in East Third street, will include Kol Nidre Tuesday at 6:30 p. m. in charge of Rabbi M. Gray, followed by a sermon on "Our Spiritual Inventory."

Hold Memorial Service

Wednesday at 8 a. m. in charge of Myer Reich, president of the congregation; and at 12 noon a memorial service in charge of Rabbi Gray followed by a sermon on "Our Future Judaism."

In the Sons of Israel temple, the reformed Jewish congregation will feature services Tuesday at 8 p. m. and Wednesday at 10 a. m. Both services will be in charge of Sidney Ballon, student in the Hebrew Union college at Cincinnati.

Yom Kippur marks the end of a 10-day period of penitence which started with Rosh Hashana, the spiritual Jewish New Year. Traditionally, God is seen as the righteous Judge who inscribes each individual in the book of life on the new year and who seals the decree upon Yom Kippur. Penitence, prayer and charity serve as man's intermediaries at this time.

In the olden times it was set aside for special sacrifices in the temple. Here the high priest appeared before the people, dressed in the prescribed garments of linen. But the destruction of the temple meant the end of sacrifices upon the altar. Prayer and charity, taught by the rabbis, would take the place of sacrifice.

Day Of Special Prayer

Yom Kippur, from the day of special sacrifice, grew to be the day of special prayers. Each Jew, on this day, imitates the high priest of old by praying for forgiveness, first for himself and his family, and then, considered worthy he prays for his people and for all mankind.

Judaism holds that man has the God-given power of repentance. Fate plays no part in man's life. The day of atonement gives eloquent testimony to this fundamental doctrine of Judaism since it visualizes the fact that the doors of repentance are forever open.

The day of atonement is the supreme holy day of the Jews because it touches the heart of all its members and exercises upon them an influence unapproached by any of other holy days. It is above all others the one day on which they lay aside their earthly affairs in the house of God amid fasting and prayer.

All Jewish-owned stores in East Liverpool will be closed Wednesday in observance of the holiday.

Make This Model At Home

PRETTY PAIR OF PRACTICAL APRONS FROM ONE SIMPLE PATTERN
PATTERN 4562
BY ANNE ADAMS

A smart twosome, geared to high speed in the kitchen—this practical pair of aprons, and so pretty that you'll find them decorative as well as useful! Cut on pinafore style, the built-up shoulders assure you a maximum of comfort, and protection for your frocks. Make version "A" a "cover-all" in a colorful printed percale or checked gingham and accent yoke, panel, and pockets with contrasting binding. Style "B" (a shorter version) is all the gayer for its crisp ruffling, pointed pockets and pointed panel! Easy to make, too, is Pattern 4562!

Pattern 4562 is available in sizes small, medium, large and extra large. Small size apron A takes 2 3-8 yards 36 inch fabric and 3 5-8 yards ric-rac; apron B takes 2⅛ yards 36 inch fabric and 1 yard ruffling. Illustrated step-by-step sewing instructions included.

Send 15 cents in coins or stamps (coins preferred) for this Anne Adams pattern. Write plainly size, name, address and style number.

Our new Fall and Winter Anne Adams pattern book just off the press! Order at once! Here are the "makings" of smart new frocks, a dashing new coat or suit, "career-girl" clothes—"at home" styles. Debs, Kiddies, Juniors! . . . a school portfolio just for you, complete with campus-to-kindergarten styles, all easy-to-sew. Newest Fabrics! Accessories! Budget gifts! Chic for the matron, too. Book 15 cents. Pattern 15 cents. Twenty-five cents for both when ordered together.

Send your order to The East Liverpool Review, Pattern Department, 243 W. 17th St., New York, N. Y.

SALINEVILLE

Evening services at the Presbyterian church will be resumed Sunday at 7:30 p. m.

Mr. and Mrs. Karl Lindner and Mr. and Mrs. Herbert Schneider, visited over Labor day at Niagara Falls and Callander, where they saw the quintuplets.

Mr. and Mrs. William Bowers of New Castle, Pa., Mr. and Mrs. Ray Bowers of Pittsburgh and Mrs. Mary Bowers of Farrell, Pa., have concluded a visit with Mrs. Elizabeth Sweeney.

Mrs. Teresa Derver of Martins Ferry visited this week with her sisters, Mrs. Elizabeth Collins and Mrs. Mary Conlin.

Mr. and Mrs. Howard Peterson of Boise, Pa., have concluded a visit at the home of her parents, Mr. and Mrs. William Stevens.

Mr. and Mrs. William Lange and daughter, Carolyn, have returned from a week-end motor trip to Niagara Falls and Elmira, N. Y.

Mrs. Augusta McBane and daughter, Jeanette, returned this week from a month's visit at Lockport, N. Y.

Mr. and Mrs. Michael Cullinan of Cambridge were recent Salineville visitors.

Mr. and Mrs. Thomas Dougan and son, Thomas, visited Labor day with Mr. and Mrs. Edward Sheehan on their way home to Cleveland after a visit in Washington.

Miss Frances McDermott of East Liverpool was a local caller Monday.

Mrs. J. B. Goddard and daughter, Marjorie, were recent Alliance callers.

Earl Johnson spent the week-end with his family here.

James Kelley, son of Mr. and Mrs. Jerry Kelley, was the winner of the car given away at St. Patrick's homecoming Labor day.

Mr. and Mrs. Paul Scarrey of Minerva were recent Salineville visitors.

Friendship circle of the Presbyterian church will meet Tuesday night in the church, with Mrs. Nelle Hart, president, in charge of the business session, and Miss Vivian Lewis the devotionals. Mrs. Ruth Webb will conduct the Bible study, and Miss Martha Maple the current events. The entertainment will be in charge of Mrs. Helen James. Hostesses will be Mrs. Mayme Moore, Mrs. Nelle Hutson, Mrs. Eva Henderson and Mrs. Blanche Hanley.

Charles Battin of Salem has concluded a visit with his daughter, Mrs. Joseph Mulheran of Water street.

Mr. and Mrs. R. W. Daley and son, Frank, and Miss Loretta Ossler, were visitors this week at Sandusky Bay.

Mr. and Mrs. George Hazlett, Thomas Fidor and Mrs. Sidney Daley were recent visitors at the Canfield fair.

Mrs. Martha Moncrief and Jacob Gearin of New Castle, Pa., were guests this week of their parents, Mr. and Mrs. Charles Gearin of Haiti.

Charles Kimberly Jr., of Syracuse, N. Y., is visiting with his parents, Mr. and Mrs. Charles Kimberly.

William Laughlin of Canton was a local business caller Thursday.

As the result of 40-hour week legislation recently enacted in France, Saturday is now recognized as a legal holiday.

SALINEVILLE CHURCH TO MARK CENTENNIAL

Program To Be Held Sept. 26 With Three Sessions

Special To The Review.

SALINEVILLE, Sept. 10.—Members of the Salineville United Presbyterian church will observe the centennial anniversary of the congregation on Sept. 26.

Founded in 1837 and known then as the Clark Mill Associate Reformed Presbyterian church, the organization merged with the Free Presbyterian congregation of Salineville in 1869. The consolidation resulted in the present United Presbyterian church.

The original membership met at a spot three miles southeast of Salineville until the merger was effected. At that time part of the Clark Mill group withdrew to form what is now the Grant Hill church in Jefferson county.

The program for the occasion consists of three sessions, Rev. J. J. Reese, who was reared near the Grant Hill church will speak in the morning. In the afternoon session, Re.. C. Y. Love, Neville, Pa., Rev. Ross Wilson, Cadiz, and Rev. H. G. Snodgrass of Conway, Pa., will have charge of the exercises. Union services in which other Salineville churches will participate will mark night observances.

Rev. Ralph Elder is pastor.

IOWA DAIRYING BOOMS

Value Of Products Shows Jump Of $10,000,000 During 1936

By The United Press.

DES MOINES, Ia.—The value of Iowa's dairy products increased almost $10,000,000 last year, reaching a total of $116,319,000, as compared with $106,509,289 in 1935, according to a report of the dairy and food division of the state department of agriculture.

The value in 1936 climaxed an upward trend during each of the past five years. In 1932 the value was $80,829,822; in 1933, $84,770,180, and in 1934, $102,470,282.

FROWNS ON HATLESS

NIAGARA FALLS, Ont.—Taxi drivers without hats have been banned on Niagara Falls, Ont., streets. The police commission ordered that they must wear caps to which are affixed a metal band, denoting their office.

The Sunlit Road

BY TOM T. JONES

JOHN THOMAS, father of the late Richard Thomas who founded the R. Thomas & Sons' Co., of Lisbon and who at one time operated a plant in East Liverpool, told of the burning and the sinking of the Ohio river steamer, Winchester, off the foot of Babb's Island, on Feb. 23, 1866, in his diary. This diary is now in possession of one of his descendents Charles Thomas of Vine street.

In connection with the river disaster, Mr. Thomas wrote as follows:

"About 4 a. m., about a mile above East Liverpool, near the Virginia shore, the steamboat, Winchester, it being her first trip and returning, took fire and was burned to the water's edge. Some 30 people were supposed to be lost."

The writer, an Englishman by birth, came to East Liverpool, from Cincinnati in 1846. His diary was started at about this time and in it he wrote a number of interesting events. In the middle fifties, the diary records, Mr. Thomas and James McPherson rented the brick yard of William Rigby who was to receive 30 cents for each 1,000 brick manufactured. The first kiln of brick was fired on July 22, using wood as fuel. Four days later the owners "began to fire with coal."

It was also a month later that Mr. Thomas wrote that "John Barker lectured here. Admission 10 cents." He took cognizance in his diary of the tragic end of the man known as "the flying Dutchman" who earned this nickname became of his efforts to building a flying machine.

Under date of July 4, 1861 there was this comment: "At about 4 a. m. the flying Dutchman was found on the railroad with his head cut off and the body mangled. Gunshot wounds were found on his body. Supposed to have been murdered by unknown persons and his body laid upon the track."

The machine, built by this German mechanic who lived in Broadway near Third street, was to have been given a trial on the same day that the inventor was found slain.

FRANCE SPEEDS UP

PARIS—France has decided to raise her railway speed limit from 75 m.p.h. to 87 m.p.h. The new limit will apply only to trains with all-steel coaches throughout. Trains of wooden coaches will continue to observe the old limit.

NEW CUMBERLAND

Ben Marshall who has been employed in the office of Armstrong and McGraw for the past year has resigned his position and has accepted a similar one with Matthew Phillips on Chester street.

William Powell has returned to Philadelphia after several days' visit with his parents, Mr. and Mrs. W. V. Powell of Arroyo.

State Trooper G. S. Knight and family have removed from the property of Miss Maude Sloan to part of the house occupied by John Clarke on Ridge avenue.

Miss Marjory Wilson of Chester has resumed her duties as stenographer in the office of the Hancock county superintendent of schools after a month's illness recovering from an operation for appendicitis.

Miss Eileen Milligan of Detroit, who has been visiting home folks in Toronto, spent several days with her aunt, Mrs. Warren Milligan of this place.

Mrs. Annie Graham and son, John, have returned home after several days' visit with Mr. and Mrs. Simon Carpenter and family of Buchannon, W. Va.

Misses Leana and Mary Cox have resumed their duties as teachers in the Warren public school after spending the summer vacation with home folks.

William Campbell, a member of last year's graduating class of the local high school, will enter the Steubenville Business college for the coming term.

Mrs. E. A. Manack of Scottdale spent the week-end with home folks.

Mr. and Mrs. Columbus Herron have returned to their home in Scottdale after several days' visit with their son, Robert Herron and wife of this place.

David Marsden of New York City spent the week-end with friends here.

Paul Wern of Weirton, son of Mr. and Mrs. Frank Wern, is a patient in the Ohio Valley hospital in Steubenville where he is improving from a serious illness.

The first sowing machine was invented in 1662.

FOR CAMPUS CREDIT

Arrive at the campus 'well prepared' and you'll never be at a loss for admirers. This fall, resolve to be your very best dressed—the Smart Shop manner.

SWEATERS . . $1.98
VALUES $2.98

TWIN SWEATERS . . $2.98
VALUES $3.98

SKIRTS . . . . . $1.98 up

The Smart Shop
5th & Market Sts. On The Diamond

Dr. McKenzie wishes to announce that he has installed the NEW ANALGESOR. That permits drilling and filling of teeth without discomfort. This machine has gained national comment in the past few weeks for the reason that the patient is completely relaxed and retains consciousness, controlling the depth of analgesia themselves.

Dr. Glenn McKenzie
Dentist
LADY ATTENDANT — PHONE 150 — ON THE DIAMOND
523½ MARKET ST. EAST LIVERPOOL, OHIO.

EAST LIVERPOOL'S LARGEST FAMILY SHOE STORE

SUEDE IS FAVORITE

High and handsome full styles. Gay young shoes of Suede, with Braid or Bright Patent trim—They have just arrived for your selection and priced very low.

1.98 and $2.98

CAMPUS -FAVORITES-
College girls—come here first for nifty shoes.
$2.98
Reversed calf is with kiltie tongue and squared toe.
ALL OCCASION STYLES

MULTI-COLOR
Wines, Greens, Browns, Blacks
Every Color of the rainbow all in one Shoe or in all over Greens, Wines, Browns and Blacks, in the new Fall styles—
$3.98
AAAA to C

Sport Oxfords
Class Room favorites with square or round toes, blacks and browns $1.98

POLL PARROT

SCHOOL DAY SHOES
For Girls and Boys

School will be fun if the Children wear our shoes. They are comfortable, serviceable and different looking. Made on newly developed nature shape lasts—in all colors and leathers, high and low—

$1.98—$2.49—$2.98
Misses and Children's
School Oxfords and High Shoes
Sizes to 2 98c

Men's SHOE WEEK SHOWING
August 28th to Sept. 4th
All this week, we will have a daily special value in quality shoes.
$5
Perforated model for town, semi-sports.
BLACK BROWN

MASCULINE and RUGGED!
Tough in wearing quality, but fine and soft for comfort.
$3.98
Perforated wing tip shoe in black or brown grain calf.

Boys' Shoes
Black or Brown Oxfords or Shoes
$1.98 AND $2.98

MEN'S Better Built OXFORDS $2.98
Shoes For The Entire Family
SIFF'S
MEN'S Comfortable WORK SHOES Moccasin Vamp $1.98
514 MARKET ST.

AT LAST! A "NO-SCRUB, NO-BOIL" SOAP

That's Safe as Can Be for Colors, Hands . . .

● Millions of wash-weary women are finding relief this amazing way. For here's a "no-scrub" soap that's *really safe!* A soap that soaks out dirt in *15 minutes* . . . yet banishes forever the fear of faded colors and rough, red hands!

OXYDOL was perfected by the makers of gentle Ivory soap, at the cost of $1,000,000. Combining speed and safety in an utterly new way, it does these 4 amazing things:

(1) Soaks out dirt in 15 minutes, without scrubbing or boiling. Even grimy collar bands come snowy white with a few quick rubs. (2) Cuts washing time 25% to 40% in tub or machine. (3) Gets white clothes 4 to 5 shades whiter, proved by scientific Tintometer tests. (4) Yet so *safe* that every washable color comes out sparkling, brilliant, fresh. And hands stay soft and lovely.

Even sheer cotton prints washed 100 consecutive times in OXYDOL suds, showed no perceptible sign of fading.

It's economical, too! Tests show that, cup for cup, one package will go ⅓ to ½ again as far as even the latest soap chips on the market. One package often gives twice the suds—does twice the work—lasts twice as long as less modern soaps.

Quit scrubbing your life away! Try this new safe "no-scrub" soap and end the drudgery of washday. Get OXYDOL today. Procter & Gamble.

TESTED AND APPROVED BY GOOD HOUSEKEEPING INSTITUTE

COUNTY SCHOOL ATTENDANCE UP

Gain Of 193 Reported With 3,081 Enrolled In Rural District Buildings

Special To The Review.

LISBON, Sept. 10.—Enrollment in Columbiana county rural schools this year totals 3,081, an increase of 103 over last year's figures, according to an announcement made Thursday by County Superintendent W. E. Roberts.

The total does not include attendance in the village schools, also under Mr. Robert's jurisdiction. These will be available in a few days and are expected to show a corresponding increase.

Thirty-one new teachers have been employed in rural schools throughout the county. These include Della Ingles who will teach at Fredericktown in the Beaver rural school district; Sarah Wilson, Grim's Bridge; Doris Hoyt, Hammond; Roy Ewing, Pine Springs; Virginia Faloon, Sixteen.

In the Unity rural school district new instructors are Marie Saviers, Chain school; Leota Myers, Shady Hill; Washington district, Margaret Hobbins, Clarks Mills; Wayne district — Stanley McKean, Forest Hill; Rita Mae Hanley, Pleasant Grove.

Western rural school district—Wendell Berger, Bridgewater; John Trotter, Dungannon; Wilson Freshley, Valley; Lois Berger, Hornet's Nest; Fairfield centralized, Leland Wallace, grade 12; Yellow creek, Mary McBane, New Salisbury; Leetonia consolidated rural school district, Glen L. Powell, high school principal; Charles O. Linton, S. W. Hale, Roy O. Merrell, Ada Mae Hanna, high school; Geraldine M. Morlan, North Side, Mildred H. Whitney, North Side; A. Elizabeth Willett, South Side; Mary E. Leidig, South Side.

New Waterford village school district, J. C. Glover, superintendent; Dorothy Arthur, grades 1-2; Stella Steiner, high school; Salineville village, Bernice Carter, Robert McCoy, high school.

In the music department the staff of supervisors has been increased by two and one more will be employed soon. The staff for the rural schools includes William Galen, Cleveland; Faye Timmeron, Gibbonsburgh; R. A. Hole, Summitville; Elizabeth Phillips, Lisbon. The supervisors with four village instructors will be under George Bretz of Youngstown. The latter includes Donald Lusk, Fairfield; Carroll Fisher, Leetonia; Monetta Esterly, New Waterford and Sylvester Amster, Salineville.

TOO MUCH TRAFFIC

PAINESVILLE, O.—Edwin Wilbrandt, 31, who was assisting sheriff's deputies in directing traffic around wreckage caused by an automobile accident on a highway near here, was himself struck by a car. He suffered injuries to his right knee and hip.

SYNOPSIS: When flashy Prescott Fanning abducts Janet from Baltimore on his yacht, she gets word to Neill, a young federal agent who loves her. Dashing to Absalom's Harbor, he boards the yacht and finds, in a locked cabin, Fanning shot dead, and Janet in a faint, a gun beside her. Neill hides her nearby in a disused liner, then joins Mark Bonniger, keen local investigator, to keep tab on developments. Returning from a trip to the ship, Neill is seized and bound by a husky opponent who wants to know where Fanning's "stuff" is. Neill sends him on a wild chase and is struggling to free himself when queer little Eyster comes, cuts him loose.

CHAPTER 23
Spy In Room 18

"WALK along in the edge of the water so we can't be followed," Neill said.

After splashing through the shallow water for a hundred yards or so, they made a wide detour around the course that Neill's assailant had taken across the field and back.

"How did you find me?"

"Well, that's quite a story," said Eyster. "I was listening to you moving around in your room tonight. . . ."

"Listening, where?"

"My room is number 15 next door to yours. I heard you come out and go down the back stairs and I followed."

"Why?"

"Well, it's just my way," said Eyster with his crazy grin. "I like to know what folks are up to."

"Go on," said Neill grimly.

"I soon found out I couldn't follow you without being caught at it. In the upper part of the village there wasn't a person moving. So I gave it up and came back to the hotel to wait for you. I waited and waited and you didn't come, so I went out again to look for you. It was only by accident that I found your tracks."

"How come?"

"Well, I had gone through the village when I heard the cop coming on his motorcycle and I went over the fence into the field alongside. I didn't want to be questioned. In that field I found your tracks where you had crossed and come back again."

"How did you know they were my tracks?"

"I have followed you before," said Eyster giggling. "There was another set of tracks coming back, a hell of a big foot. Somebody had followed you."

"How do you know he had followed me?"

"Because in places his track pressed yours out."

"Pretty good. Go on."

"Well, the coming-back tracks brought me to a place where there had been a struggle. I picked up a flashlight there."

"It's mine," said Neill.

"Beyond that place I couldn't find your tracks; only the big man's. He went over the fence. I couldn't figure out what he had done with you. I looked around, and across the road I found where he had gone across another field and come back again. So I followed his tracks and came to the old ship and looked in her. Was I surprised!"

Neill's feelings were mixed upon hearing this. If the story was true, he owed Eyster a debt that could never be repaid. But was it true? The man had such a furtive, mysterious air that Neill couldn't trust him. Was it not possible that Eyster and the other were working together? The big man had changed his purpose perhaps, and sent Eyster back to free Neill.

"Do you know who attacked me?" asked Neill grimly.

"No. Do you?"

Neill was pretty sure then that he was lying.

"Well, I certainly am obliged to you for coming to my help."

Eyster laughed in his queer noiseless fashion. "Comes hard, don't it, to be beholden to me?"

Neill said nothing.

The village was asleep when they returned. They met nobody.

News of the Girl

Neill was up at six, sore in every joint. He anxiously consulted the mirror. His face was not as badly marked as he feared, for the man's blows had mostly fallen on bony places. But there was an ugly bruise on one cheek.

When he opened the door to go out he was aware that a door down the corridor moved a little and that an eye was applied to the crack. So the spy was still on the job. The number of the room was 18. Neill fiddled with his lock while he debated whether to force the door open and have a look at the man. He decided against it. On Janet's account he dared not risk a showdown.

He found Bonniger already busy with his ham and eggs in the dining room. He showed a calm front that filled Neill with envy. This case couldn't get under his skin. Neill himself was as tense as a hunted animal.

"Sit down!" said Bonniger. His stern face relaxed in a smile. Evidently he had decided to like Neill. It increased the danger.

"Thanks." Neill placed himself so that he could watch the bottom of the stairs. Nobody came down while he sat there. But there was the back stairway.

"Good God!" said Bonniger, when he got a look in his face. "What have you been up against?"

Neill seized on the first lie that offered itself. He recollected a rowdy resort. "I dropped into Kinney's for a drink last night and got into a little mixup."

Bonniger frowned. "This is a local option county. Kinney has no right to sell hard liquor. I'll speak to the sergeant."

"Don't do it," said Neill quickly. "You'll only get me in wrong with the bunch. Let's stick to the big case."

Bonniger shrugged. "I've been on the telephone half the night. They've given me a private wire into Longcope's office."

"Any news of the girl?"

"Plenty."

Neill looked up startled.

"No reliable news," said Bonniger. "I mean she's been reported from all over the state; from Silchester across the bay; from Lower Blenheim 30 miles up the river; from Baltimore and even from as far west as Frederick."

"She must be pretty spry."

"Sure, if it was all true, but such reports always spring up in a sensational case. They are started by people trying to horn in on it. The worst of it is, they've all got to be run down. The state police are doing it."

Neill, bent on diverting his mind from the facts, said: "She must have got clear of this vicinity or else she's dead."

"Nothing in it," said Bonniger coolly. "In my opinion she's very much alive, and not a thousand miles away from here, either."

Neill looked at him, but the calm face gave nothing away.

"What was the report from Silchester?" Neill asked.

"A fisherman in the Cherry river says that he saw a skiff rowing in from the bay at 6 o'clock on Wednesday with a woman sitting in the stern wearing a black wrap of some kind and a man rowing."

Neill helped the false clue along as well as he could. "The mouth of the Cherry river is 25 miles from here. That would make it about right if there was a strong pair of arms at the oars."

Bonniger was not impressed. "Sure, but if the fisherman wanted to lie he could have worked that out from what he read in the newspapers yesterday."

Dope On Fanning

"Are you going to investigate?"

"Why should I? My job is here. . . . I've got a good bit of dope on Fanning since I saw you."

"What's that?"

"I sent a photograph, measurements and fingerprints up to New York, and they have found him in their rogues' gallery. His right name is Lester Patchin, but he has used a string of aliases. Gilt-edge swindler; get-rich-quick artist and so on. Has served a term in Massachusetts. Lately, police say, he has dropped out of sight."

"What was he doing in Baltimore?"

"That I can't tell you yet."

"Well, he wasn't there for his health."

"I believe you."

"What's the program for today?"

"I'm going out to the yacht to look things over."

"Want me to come along," suggested Neill offhandedly. "Two pair of eyes are better than one."

"Sure, glad to have you!"

"I suppose you haven't identified the girl yet?"

"Not a clue," said Bonniger. "That's the biggest mystery of all."

Neill felt more like breakfast.

When they had finished, Bonniger went away to the store to receive a report. Wickes was in the hotel office counting the previous day's takings, and Neill lingered under pretense of lighting his pipe.

"Who you got in room 18?" he asked.

Wickes glanced at the register. "Guy called Ira Buckless took that room Tuesday night. I put in a couple of other guys last night. Don't know their names."

"What like guy is this Buckless?"

"'Deed, I couldn't tell you, mister. I got such a crowd!"

Neill went on to the store porch to wait for Bonniger. Horace Kettering came along with a cheerful greeting.

"'Morning, Wheatley!"

"'Morning, Mr. Kettering."

"Look, Wheatley, my son was called up to town last night by the sickness of his wife. I hate to go fishing alone. Won't you join me, today?"

"Thanks a lot," said Neill. "Certainly is kind of you. But this darn murder case is so interesting I can't tear myself away."

Kettering laughed. "Oh, well, if you prefer murder to fishing I can't do anything for you. Another day, I hope."

(Copyright, 1937, by Hulbert Footner)

Neill makes an exciting discovery on the yacht, tomorrow.

Man Rides On

NICE, France—Struck by one automobile, hurled into the air and into a second car. This was the strange experience of a jaywalker here recently. But Pierre Marchantete had both legs broken when he fell in the second car.

OWN PISTOL KILLS

CLEVELAND — Deputy Marshal Raymond Shippey, 49, of suburban Chagrin Falls, died of a bullet wound suffered when his pistol fell from his holster and was accidentally discharged as he stooped to pick up a book of parking tickets.

Onion Workers Bar CIO

KENTON, O. — Apparently the onion workers don't want to go CIO. In the rich mucklands of the Scioto marshes here the laborers in the great onion fields who three years ago went on protracted strike have twice rebuffed attempts to draw them into the CIO.

On two occasions representatives of the Toledo branch of John L. Lewis' Committee for Industrial Organization have called organizing meetings of the onion workers. Neither materialized.

NEW STYLE SHIPS

MARE ISLAND, Cal.—Streamlining has become an element now in naval construction. The destroyers McCall and Maury will show the latest lines in stream-lining to the enemy. They will join the fleet next year.

FOR QUICK HEADACHE RELIEF STANBACK 10¢-25¢

S. & S. SHOE STORE—515 MARKET ST.

A complete selection for men and young men whod want the very newest in style and the best values in town.

$2.98

Up To $5.00 Values

- Black—Tan—Brown—Grey
- Leather or Rubber Heels
- Genuine Leather Sewed Soles
- Wing Tip—Straight Tip
- All the Popular Styles

Sizes 6 to 12 — All Widths

MEN'S "REAL VALUE" WORK SHOES 2.19
Leather or composition soles. Plain toe or with tip Built for sturdy wear, real comfort, real service ....

Growing Girls School Oxfords
Regular $3.50 Value . . . .

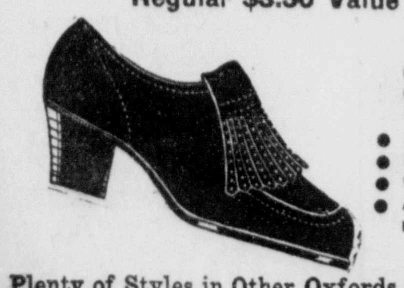

Sizes Up to 9
$1.98

- Black-Brown-Green-Grey
- Suede or Leather.
- Genuine Leather Soles.
- Also the new crepe sole ruffles.

In All Colors

Plenty of Styles in Other Oxfords at ..... $2.35 and 2.98

VISIT OUR CHILDREN'S DEPT.
You will find just the style to fit your youngsters.
FREE TOYS TO THE KIDDIES.

S&S SHOE STORE
515 MARKET ST.
'On the Diamond'

QUICK SERVICE ON
LOANS
UP TO $300
No inquiries of others — No co-makers or endorsers

You probably don't realize how quickly and simply you can borrow at Household Finance. If you can make regular monthly payments you can apply for a loan without co-signers or endorsers. No one else need sign with you (husband and wife sign together). No embarrassing inquiries of others. No salary assignment, stocks or bonds. You obtain your loan simply and quickly. And no one knows about it but you! You get more than just a loan at Household Finance. Our free money management service has helped thousands to better budget their incomes and expenditures, stretch their dollars, save on daily purchases. Phone or come in for full information.

"Doctor of Family Finances"
HOUSEHOLD FINANCE
Corporation

7 FEATURES OF A HOUSEHOLD FINANCE LOAN

1. If you can make monthly payments you can apply for a loan of $20 to $300.
2. Small monthly payments. Take up to twenty months.
3. No co-makers required.
4. Quick action—no waiting.
5. Monthly charge less than lawful maximum on all loans above $100.
6. Pay on unpaid balance only.
7. No embarrassing inquiries of friends or relatives.

509 Market Street, 2nd Floor
On the Diamond
Phone: Main 324, East Liverpool
Loans made in all nearby towns in West Virginia, Pennsylvania and Ohio.
LOCALLY MANAGED OFFICES IN PRINCIPAL CITIES
Hear EDGAR A. GUEST Tuesdays, NBC—WLW. Also Musical Clock—WJR.

This Beautiful MODERN BEDROOM SUITE

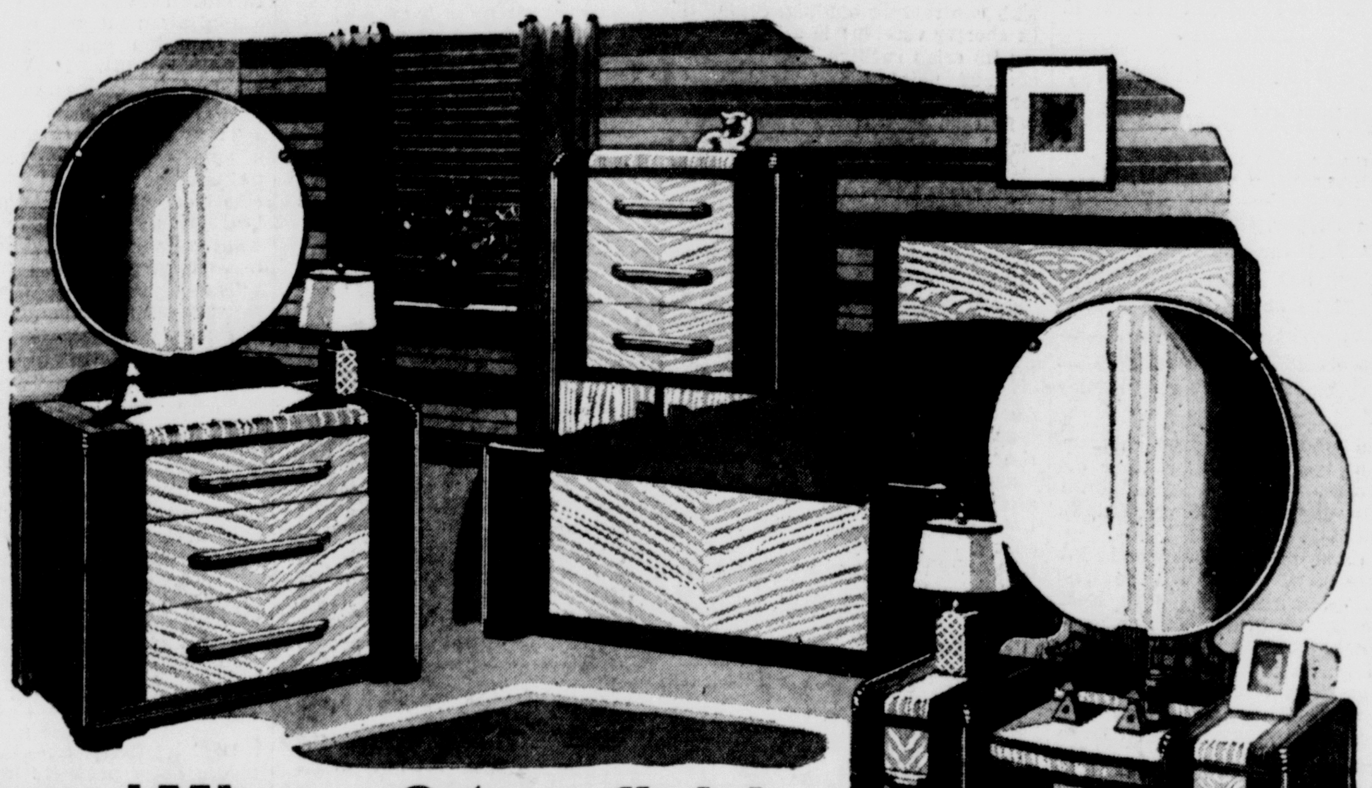

Round Mirrors 2-tone finish

Here is quality furniture at a super saving! Rich veneers and other fine woods with smart contrasting tones give it a beauty such as possessed by few suites. Center guided drawers. Large round mirrors. Bed, chest and your choice of either dresser or vanity. Don't miss this excellent "buy."

$89.50

YOUR CREDIT IS GOOD AT WYLMAN'S

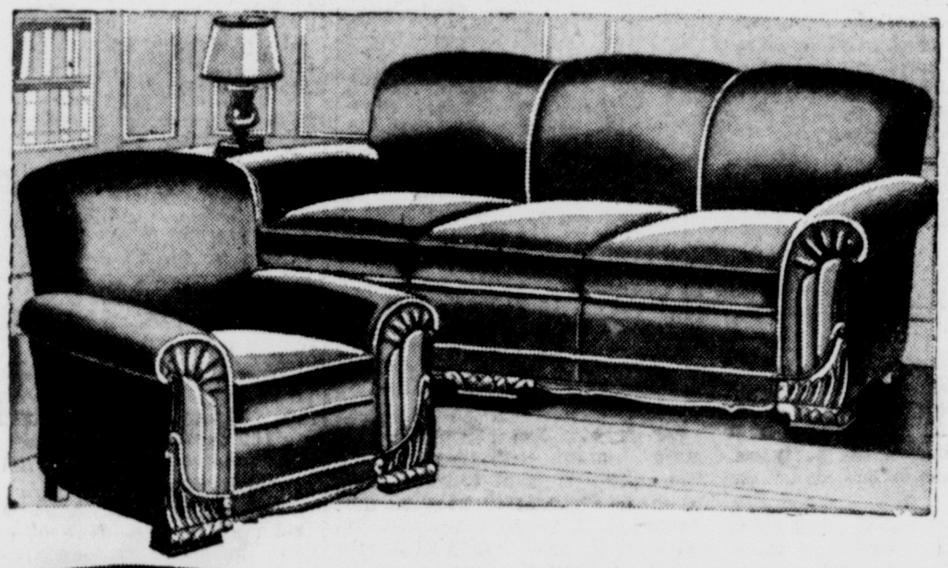

Generous Credit Extended

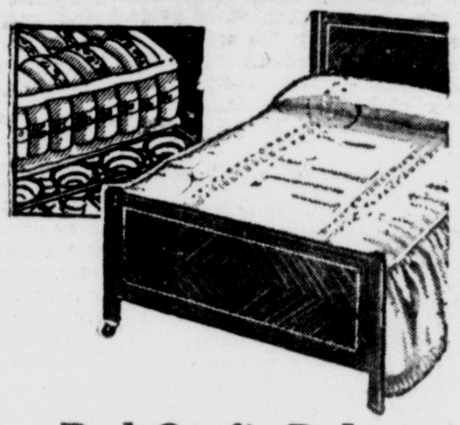

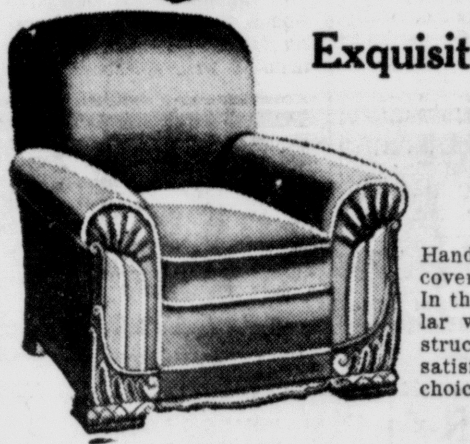

Exquisitely Styled for Comfort

$89.50

Handsome, roomy davenport and chair with rich covering materials that are beautifully tailored. In the season's newest vogue and extremely popular with people of taste everywhere. Inner construction features insure long life and complete satisfaction. The price includes davenport and choice of either chair.

Pay On Convenient Terms

Bed Outfit DeLuxe

$24.75

The bed has all the strength of steel with highly attractive wood-like finish in modern styling. Heavy cotton mattress and coil spring are included.

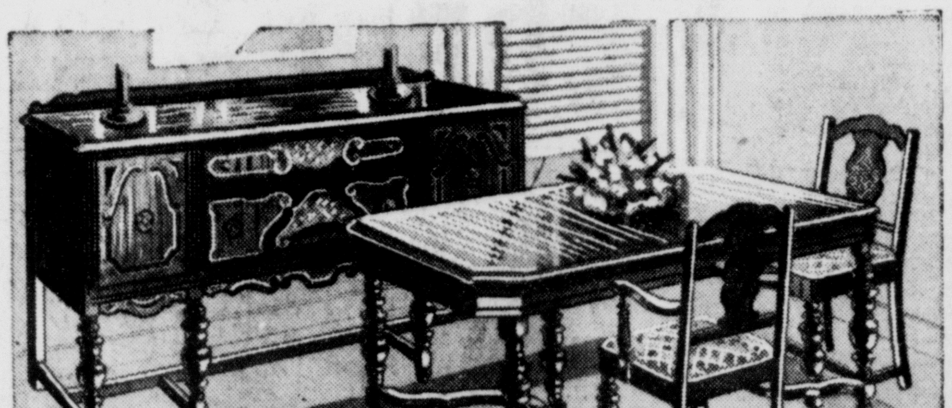

Popular Dining Suite

$79.50

Rich walnut veneers with beautiful overlays characterize this suite. The extension table, buffet, five diners and host chair (china extra). The pieces have oak interiors and the buffet contains a sliding silver tray. This is an unusually fine suite at this price and is regularly offered at a much higher figure. Buy on our convenient terms.

OPEN AN ACCOUNT

5-Pc. Breakfast Set

$19.75

This handsome 5 Pc. Breakfast Set is in solid oak, sturdy construction. Center Extension table and four chairs

Modern Washer

$49.50

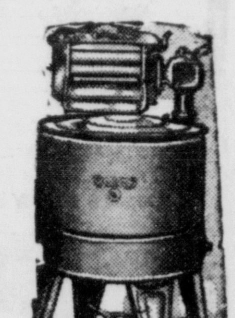

This fine washer has an all-porcelain, corrugated tub, safety release on wringer and other splendid features. A real "buy."

OUT OF THE HIGH RENT DISTRICT — LESS TO PAY

WYLMAN FURNITURE
126 EAST FOURTH ST. EAST LIVERPOOL, OHIO
FREE DELIVERY PHONE 969 NEXT TO Y.M.C.A.

OUR PRICES ARE LOW and CREDIT TERMS MOST LIBERAL

—Three-Minute Journeys—

Tourists Find City Of Bristol Romantic Spot

English Seaport Fraught With History, Beauty And Enterprise

By TEMPLE MANNING

IF YOU have time to spare while you are in England, it would be worth your while to make a trip out to the west country in order to pay your respects to the city of Bristol. Truly has this lovely city been termed the "birthplace of America," and, if you follow the chronology of events, you will agree with the description.

In the Lady Chapel of the lovely church of St. Mary Redcliffe, where the light is clear and bright with the glowing beauty of stained glass, a brass set in the pavement preserves the memory of Thomas Jay, the first Englishman to explore the Atlantic. Jay set out for the Isles of Brasylle, but after two months the ships were driven back off the Irish coast and Jay died in his own ship. Five centuries earlier Lief, son of Eric the Red, had sailed from Greenland and discovered the country of Vinland, now Rhode Island. But that was forgotten as though it had never happened until Columbus found the whole story in Icelandic records of 1477.

But to get back to Bristol. In 1497 John Cabot and his son, Sebastian, sailed out of spacious Bristol harbor in the 100-ton Matthew amid scenes of great excitement, bound for a supreme adventure. This adventure was successful, for on June 24, John Cabot planted his country's flag on the soil of the new land, which became England's first colony.

In the chancel of St. Mary's church is a fine brass showing a man and woman in the costume of Cabot's time. This is known as the "Amerycke brass," for the woman is Joan, daughter of Cabot's friend, Richard Amerycke, sheriff of Bristol. Some claim that the continent was named for her. But since most of the records of Cabot were destroyed by fire at Bristol and Westminister, this must remain a matter of conjecture and theory.

Record Of Voyages

The prebendary of Bristol cathedral was Richard Hakluyt, author of the famous "Voyages," and he took a hand in the launching of some of the expeditions recorded in his book. In 1602 he helped to send out Martin Pring, a famous mariner. He landed in a large bay "full of God's good blessings." The bay afterward was named Plymouth harbor by the Pilgrim Fathers.

Later on ship after ship went out from Bristol with men, women and children and their household goods. There is a book in the archives of Bristol called "Servants to Foreign Plantations" which records the names of 10,000 men and women who sailed out of Bristol between 1654 and 1675. It was a Bristol man, Thomas Weston, who financed the Mayflower.

As befits its history and its links with the New World, Bristol is a beautiful and an enterprising city. Much of its wealth is derived from shipping and also from enormous tobacco factories. Bristol is on the Avon, its harbor some miles from the open sea. The Avon gorge, with its slender suspension bridge, as seen from Nightingale valley, is one of the nicest views in England, in our opinion.

WEIRTON TO DEDICATE $80,000 POSTOFFICE

Speeches, Parade Planned For Saturday Event

Special To The Review.

WEIRTON, Sept. 10.—This steel center's $80,000 postoffice building will be dedicated Saturday with elaborate exercises featuring speeches by Congressman Robert Ramsey and Smith W. Purdum, fourth assistant postmaster general.

Boy Scouts, civic and fraternal organizations and district school musicians will participate in a parade starting at 1:30 to launch the afternoon's events.

District postmasters and officials have been invited for the ceremonies with many Hancock and panhandle groups participating.

PAIR CONTINUES DRIVE

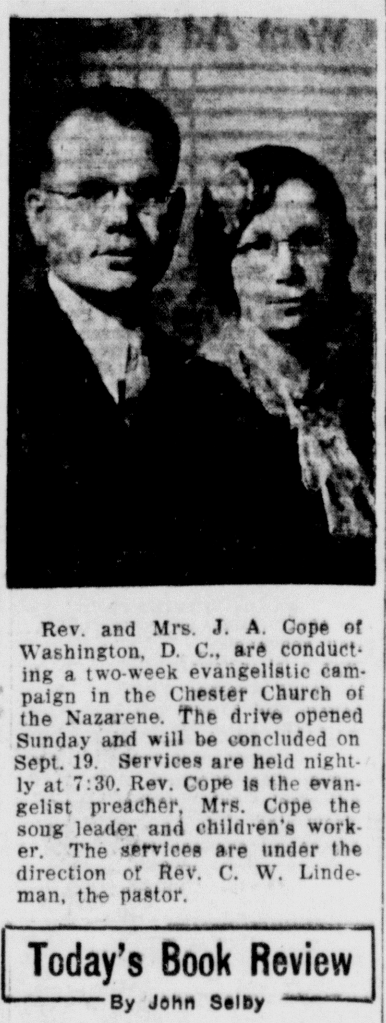

Rev. and Mrs. J. A. Cope of Washington, D. C., are conducting a two-week evangelistic campaign in the Chester Church of the Nazarene. The drive opened Sunday and will be concluded on Sept. 19. Services are held nightly at 7:30. Rev. Cope is the evangelist preacher, Mrs. Cope the song leader and children's worker. The services are under the direction of Rev. C. W. Lindeman, the pastor.

Today's Book Review

By John Selby

"THE CITADEL" is the fifth novel by A. J. Cronin, the English writing physician, this reader has seen. It is also by far the best, either as a tract, a piece of moving and often exciting fiction, or as an exercise in what is wrongly called "artistry." It is as if another man had written "The Citadel," when it is compared with "Grand Canary." And although it is probably more serious, even, than "The Stars Look Down," it is fascinating where the older novel was merely dull.

"The Citadel" is possibly not autobiographical, but it is almost certain that a number of the incidents were actual in some physician's experience, and that these cut Dr. Cronin deeply. He is ostensibly relating the life history of a young physician who begins as an assistant to an old and paralyzed doctor, and goes through rather a full existence to the moment he is almost cashiered by his fellow-practitioners, and wins against them.

For there was something wrong with young Dr. Manson from the first. He was not venal. He was not self-assured. He did not, after an initial shock, believe much in medicine. He had little reverence for his elders in the profession, for he early learned that they were ignorant, a pitiable condition, and also that they were stupidly content with sloth, which he could not even forgive. Eventually young Doctor Manson came to see that not even for great fees could he risk the living death of the stuffed and puffy gentry with the bedside manner and the empty heads.

Dr. Cronin has dished up this long story of intelligent revolt and shocked revulsion with all the essential furnishing of the modern English novel. There is love, sacrifice, regeneration, conflict, sharp practice and heaven knows what else. But he never lets his material down him; once in a while there is a little too much from the surgery, but this is perhaps essential in a novel about physicians.

And the writing has shrewd effectiveness throughout, and greatness on many pages.

(Associated Press Feature)

HOMECOMING SUNDAY AT CLARKSON CHURCH

I. F. Mellinger Of Leetonia To Speak On Afternoon Program

I. F. Mellinger of Leetonia will be the principle speaker at the annual Clarkson homecoming at the Presbyterian church Sunday. The program will begin at 2 p. m., and beside the address of Mr. Mellinger, special music by the New Waterford-Clarkson church orchestra will be featured.

The morning will be spent in renewing friendships and greeting strangers, and a basket dinner will be served at noon at the church.

PERMITS FOR DRIVERS TO BE GIVEN SEPT. 15

Work Of Issuing Licenses Explained At Meeting

Issuance of automobile drivers' licenses for the year beginning Oct. 1, will be started by Columbiana county deputy registrars on or about Sept. 15, it was announced today.

The work of issuing the drivers' licenses was explained at a meeting of deputy registrars and their office employes at a meeting in the division highway headquarters in New Philadelphia Thursday night. William F. Aldridge, divisional auditor, was the speaker.

Those from East Liverpool who attended the meeting were Robert McHenry and his assistant, Mrs. R. H. Unger, and A. E. Morris, manager of the Columbiana County Motor club and his office aid, Miss Marie Wolfe.

All automobile drivers must hold permits. Drivers' permits are issued upon payment of a 40-cent fee while the chauffeurs' permits are 90 cents. Persons over 18 years of age who have been driving for a year will not be required to submit to an examination.

Applicants under 18 not licensed last year will be required to take an examination conducted by members of the state highway patrol. Temporary permits will be issued these drivers which will enable them to drive until they can take the examination.

COUNTY FARM OFFICE LEADER TRANSFERRED

Security Branch Director Ordered To Ashtabula

Special To The Review.

LISBON, Sept. 10.—L. M. Montgomery, supervisor of the farm security administration in Columbiana and Carroll counties, will be transferred to Ashtabula county next Monday. His headquarters will be at Jefferson, the county seat.

Mr. Montgomery will be replaced here by Carson Myers of Carrollton, formerly in charge of activities in Carroll county. More recently, Mr. Myers has been working in the Tuscarawas county office. Mr. Montgomery has been stationed in Lisbon since Oct. 15, 1936. His home is in Painesville.

The bureau's office is on the third floor of the courthouse. Its principal function is to provide financial assistance for deserving farmers, and to aid in their rehabilitation. Loans are made on chattel mortgages at five percent interest.

Mr. Myers, who will assume his duties Monday, was formerly Carroll county clerk of courts. Later he associated himself with the government's farm program and has been active since then in that field.

The administration has clients in every Columbiana county township except Knox.

SIDELITES Of LIFE

Swallow This One

By The Associated Press.

NORTH MANCHESTTR, Ind.—Sherman Stroble exhibited the fish to prove this one:

A large-mouth bass tried to swallow a small-mouth bass. The small-mouth stuck in the big mouth's throat. Their gills tangled. The small-mouth couldn't back out, and the big-mouth couldn't get the small-mouth down.

Then along came Stroble and flipped the helpless fish to the bank of Muskelon lake.

Redskin 'Heap' Mad

OKLAHOMA CITY — Game Ranger L. E. Crawford reported to State Warden K. D. Turner an Indian had expressed sentiment when Crawford asked him to sign an easement in connection with a dam.

"He got his bow and arrow and scalping knife," Crawford reported, "and said 'you go—I shoot you in stomach—scalp you—I do want damn dam anyway.' "I did as he said."

Out Of Season Kin

SEATTLE—"And just what is your relationship to President Roosevelt?" A ship news reporter asked Mrs. Theodore Roosevelt Jr. as she passed through here enroute home from the Orient.

"We," she replied crisply, "are what are known as the Oyster-Bay-out-of-season Roosevelts. And then—"The President is a fifth cousin of my husband."

Not In Bloom(ers)

OKLAHOMA CITY—John T. Cooper, attorney for the Oklahoma industrial welfare commission which regulates wages and hours for state workers, admitted he may have to revise his minimum clothing budget for the working girl. He set the figure at $221 a year.

"I've just been informed," said he, coloring slightly, "that bloomers are old-fashioned and women don't wear them any more." He had set aside as in indispensible $4 a year for bloomers.

SLASHED CO-ED TELLS OF ASSAULT ATTEMPT

Stanford Student Claims Kidnaper Cut Face With Scissors

By The Associated Press.

A 17-year-old Stanford university co-ed told police today a heavy-set young man kidnaped her at pistol point and slashed her with a pair of scissors in an attempt to assault her only a lonely hillside.

Chief of Police Howard Zink withheld the girl's name, disclosing only that she was the attractive daughter of a prominent Pato Alto family. He said the girl had not been criminally attacked.

Hysterical, the girl appeared late last night at the home of a Stanford university professor, Dr. Joseph S. Davis. Her face was bleeding from two cuts she said were inflicted with scissors.

2 BECOME REFEREES FOR FOOTBALL GAMES

Former Palestine Athletes Pass Exams Thursday

Special To The Review.

EAST PALESTINE, Sept. 10.—Paul Ward and Dale Dickens, former East Palestine High school athletes, successfully qualified as football referees at exams conducted here Thursday by Wallace L. Clay, high school principal.

The two who earned their letters in both basketball and football while in high school, are already qualified basketball officials but were not permitted to officiate at football games played under the Ohio High School Athletic association regulations.

Another examination for men wishing to qualify as football officials will be conducted here at the convenience of the applicants upon payment of a $2 fee.

2 British Aviators Killed

SCARBOROUGH, Sept. 10.—Two British royal air force officers were killed today in the 16 King's cup air race when their plane crashed near here in full sight of 1,000 persons. The two officers were wing commanders, Percy Sherren and E. G. Hilton.

BACK FROM 'DEAD'

Youth, 17, Shows Again After Mother Buries Second Body Believed To Be Her Son

SHAWNEE, Okla., Sept. 10.—Back from the "dead" for a second time came 17-year-old Earl Dean Cummins today.

Only last Monday Mrs. Ella Cummins buried the managled body of a youth crushed by a train, believing it to be that of her son. She was as certain he was dead as she was March 18 when for hours he was missing in the New London, Tex. school blast.

Yesterday Mrs. Cummins' telephone rang.

"What's all this about your burying someone, mama?" asked a voice she recognized as her son's. He was in Salt Lake City and had heard of his "death" when his companion on a projected hitch-hiking trip to the west coast received word from home. The two youths had found employments in Salt Lake City.

The body, buried beside Mrs. Cummins' daughter killed in the school catastrophe, will not be disturbed, Mrs. Cummins said.

FREAK BOLT

HOUSTON, Tex. — Lightning struck Tom Gohmert, 17, while he was washing dishes at his home, discolored a knife he was holding and a ring on his finger. He was uninjured.

fall and winter
COATS
$9.95 to $25.00
You'll find Coats here that have Quality at a Low Price
● FUR TRIM
Beautiful Coats with luxurious furs
● SPORT
Jaunty Sport Coats in gay colors.
MODEL SHOP
Corner Washington and Fifth

REZNOR'S DRUG STORES
HALF PRICE SALE
YOUR DRUGSTORE DOLLAR WILL GO TWICE AS FAR

25c—1 Doz. SEIDLITZ POWDER 12½c LIMIT TWO
HALF PRICE Flashlight Batteries 2½c
79c—100 Tablets IRON AND YEAST 40c LIMIT TWO
HALF PRICE Wood Handle Tooth Brush 5c
39c Clinic MILK of MAGNESIA 20c LIMIT TWO
HALF PRICE ½ Oz. Bottle Mercurchrome .. 9c
20c Bottle CITRATE MAGNESIA 10c LIMIT TWO
HALF PRICE Old Gold Shaving Cream 25c
Box of 12 SANITARY PADS 9c LIMIT TWO
HALF PRICE 25c Infant Glycerin Sup. 12½c

Facial Tissues 200's 7c
$1.50 COMPLETE VACUUM BOTTLE AND Lunch Kit 98c
FULL PINT, TRIPLE STRENGTH Witch Hazel 12c
Prep B. Softener 17½c
Book Matches Box of Fifty 7½c
Griffin White Polish 13c
$1 DeWitts K. Pills 50c

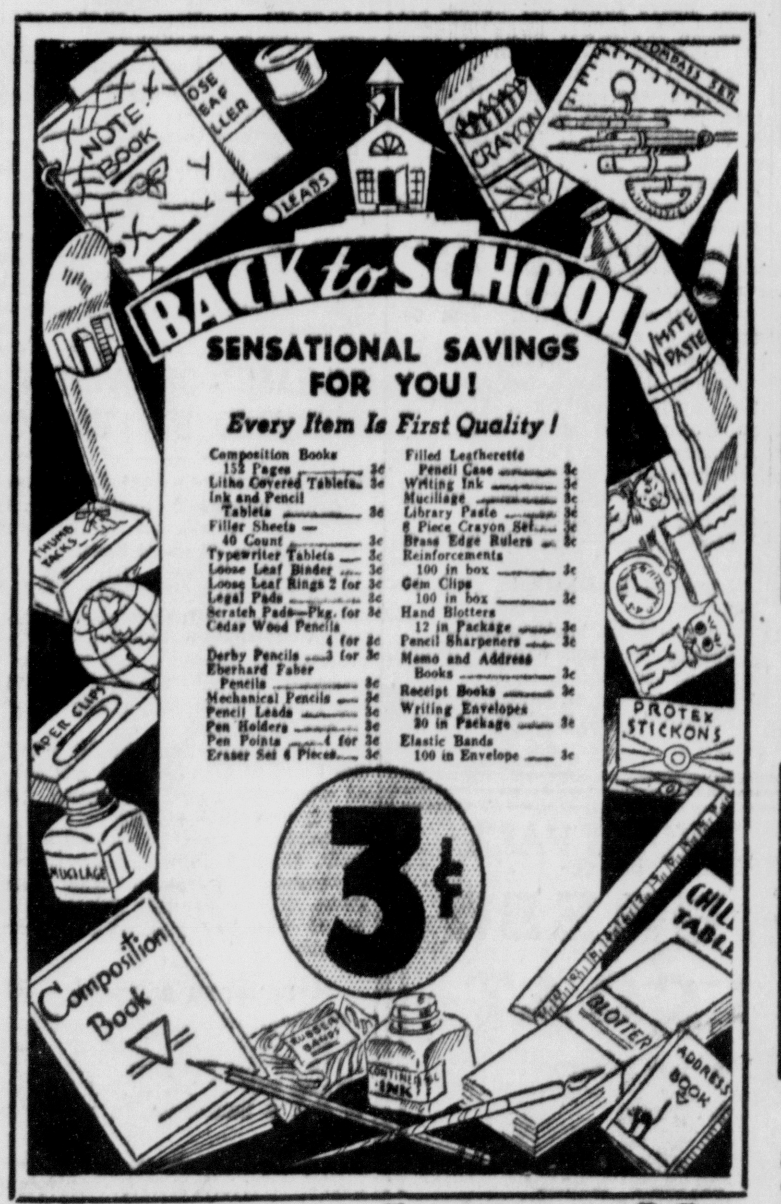

Complete Set Bingo Game . 39c
Box of 100 Halibut Caps. $1.19
25c Carters L. Pills 16c
$1.50 Pocket Watch 79c
$1.25 Vacuum Bottle 59c
Nestles Choc. Bars 2-25c

$1.00 Pint NUJOL OIL 50c LIMIT TWO
HALF PRICE 25c Big White Shoe Polish 12½c
15c Dozen BAYER ASPIRIN 7½c LIMIT TWO
HALF PRICE 25c Milk Magnesia Tooth Paste 12½c
19c—100 Tablets HINKLES PILLS 9½c LIMIT TWO
HALF PRICE $1.25 Guaranteed Ladies' Douche 62½c
39c PINT MINERAL OIL 19½c LIMIT TWO
HALF PRICE 35c Haarlem Oil Capsules 17½c
60c DENTURINE TOOTH POWDER 30c LIMIT TWO
HALF PRICE $1.00 Flit Insect Spray .. 50c

Fashion HOSIERY SHOPS
515½ Market St. East Liverpool, O.
ON THE DIAMOND
BETTER—
CREPE CHIFFON STOCKINGS
Ask for It By Name—"LONGWARE"
Special Introductory Offer

Reg. $1.35 Value
89¢ PAIR
A New Pair If They Don't Wear
These new crepe Chiffon Stockings are unusually beautiful and will delight you with their sheer, clear texture. They have a strength that far surpasses any ordinary hose and their snag resistance is amazing. Spot proof without being chemically treated. Greater elasticity gives a lovely, snug fit. Triple welt distributes strain, preventing garter runs. Heels and toes are specially reinforced. "They are guaranteed to wear."
A Real Value Full Fashioned CHIFFON STOCKINGS First Quality Pure Silk .... 2 prs. for $1
A Super Value Sheer and RINGLESS WEIGHT STOCKINGS CHIFFON AND SERVICE Full Fashioned First Quality Reinforced at Points of Hard Wear 69c
Silk and Satin SLIPS
For Every Figure
Lace Trimmed and Tailored
(Including our new Brassiere Top, with a Zipper Side, Brocaded Satin and many other styles)
$1.00 $1.59 and $1.98
EVERYTHING in Silk Stockings (42 to 54 GAUGE) "SHEEREST to the HEAVIEST"
Want a pair of hose FREE?
ASK ABOUT our HOSIERY CLUB

PEN AND PENCIL SETS
NAME IN GOLD FREE
MADE BY PARKER
$1.95 UP

FREE DICTIONARY
WITH PURCHASE OF ONE BOTTLE QUINK INK 15c
FREDLAND'S
513 MARKET ST. ON THE DIAMOND

LIST DEPRESSED BY HEAVY SALES

Stock Brokers See Reversal As Secondary Reaction To Tuesday Slump

By The Associated Press.

NEW YORK, Sept. 10.—Selling forces fired a broadside at the stock market today with resultant casualties of fractions to four points generally. There were a few much heavier sufferers.

Leaders tilted forward at the opening, with signs of duplicating their rallying push of the day before. The move was short-lived and the downward drift soon got under way.

Analysts ascribed the reversal mainly to what Wall Street terms a "secondary reaction" that usually follows such a slump as occurred Tuesday.

Grain and cotton futures dipped and bonds were uneven.

Shares of Allied Chemical dropped about 10 points, Westinghouse eight, and Johns-Manville, Eastman Kodak, Chrysler, U. S. Steel, Bethlehem Steel, Du Pont, J. I. Case, Lima Locomotive and American Locomotive lost three to four or more each.

On the off side also were Republic, Wheeling Steel, Crucible, Youngstown Sheet & Tube, General Motors, Chrysler, Mack Truck, U. S. Rubber, Goodyear, Montgomery Ward, Deere, Oliver Farm, American Telephone, Consolidated Edison, North American, Anaconda, Kennecott, American Smelting, International Nickel, Celanese, Paramount, Loew's, General Electric, Santa Fe, Southern Pacific, Chesapeake Corp., Texas Corp. and Standard Oil of N. J.

The French franc again dropped to a new low since 1926, emphasizing fresh financial troubles for the Republic.

Helpful was the week-end survey of Dun & Bradstreet which estimated retail distribution for the country as a whole at two to five percent above the previous week and six to 15 percent over the same period last year.

Building stocks were watched in view of indications August residential construction awards, figures for which will be released soon, registered at least a seasonal downtrend.

CHICAGO GRAIN

CHICAGO, Sept. 10.—Wheat went downward in price early today. Reports were current that Russia was aggressively pushing export sales, and had chartered 45 steamers of late.

Opening ⅜-⅞ of a cent off, Sept. 1.07-07⅛, Dec. 1.08⅜-09, Chicago wheat futures then declined further. Corn started unchanged to 1⅛ down, Sept. 1.05-05⅛, Dec. 63⅛, and later receded all around.

PITTSBURGH GRAIN

(Prices quoted are wholesale and in car lots.)

Oats—No. 1 white, 41½-42c; No. 2, white, 40½-41c; No. 3, white, 38½-39½c.

Corn—No. 2 yellow, shelled, $1.19-$1.19½; No. 3 yellow, shelled $1.17½-$1.18; No. 4 yellow, $1.16-$.16½.

Wheat—No. 2 red winter, local. new $1.00-$1.01.

EAST LIVERPOOL PRODUCE

Eggs first	26c
Butter	35½c

POULTRY

Heavy hens	20c
Heavy Springers	22c

YOUNGSTOWN PRODUCE

Eggs

Extra white	31c
Extras	28c
Firsts	27c

Butter

Firsts	37c
Rolls	36c

Poultry Prices

Leghorn hens	14@16c
Heavy hens	18@21c
Turkeys	20c
Rock broilers	22@25c
Leghorn springers	20@22c
Ducks	16c

Wholesale (Dressed)

Leghorn hens	21@24c
Roasting chickens	30c
Leghorn broilers	28@30c
Rock broilers	33@35c
Leghorn springers	25@27c
Ducks	25c

PITTSBURGH PRODUCE

PITTSBURGH, Sept. 10.—Butter firm; nearby tubs 92 score extras 34¾; standards 34¼; 89 score 33; 88 score 32½.

Eggs steady; nearby current receipts 22; extra firsts 24; white extras 33.

Poultry firm and unchanged; heavy hens 21-23; leghorn hens 15-18; red springers 21-23; leghorn springers 20-22; roosters 12-13; young ducks 13-14; old ducks 15-17; geese 10-12; turkeys 18-20; old toms 15; fresh killed hens dressed and drawn 35; dressed, feathers removed 31.

Potatoes, 13 cars, steady; 100-lb. sacks No. 1 New Jersey cobblers 1.15-.25; Pennsylvania cobblers 1.10-.15; Long Island cobblers 1.35-.40; California long whites 2.50.

CLEVELAND PRODUCE

CLEVELAND, Sept. 10—Butter, firm; creamery extras in tubs, 37½ a lb.; standards, 37.

Eggs, firm; prices paid shippers in 100-case lots, furnished by the Cleveland butter and egg board. Extras, 57 lbs. and up, candled light, yolks clear, 28 a dozen; extra firsts, 56 lbs. and up, 21; current receipts 55 lbs. and up, 20 a dozen.

Live poultry, heavy, 17; light, 15; leghorn broilers, 2½ lbs. and up, 25; chickens, thin, 12; fancy rock springers, 4 lbs. and up, 27; small rocks, 26; springers, colored, 4 lbs. and up, 26; small leghorn broilers, 24; colored broilers, small 25; young ducks, 6 lbs. and up, 21; small, 17; old ducks, 13; old roosters, 15.

Local fresh dressed poultry, firm; heavy fowls, 31; ducks, 27; Leghorn fowls, 24; large broilers, 34; medium, 33; Leghorn broilers, large, 31; small, 29.

Government egg prices, U. S. extras, large white, in cases, 35; U. S. standards, large, in cases, 30½; mixed U. S. extras and standards, medium white, in cases, 27½c.

Potatoes, $1.15-$2.40 a sack of 100 lbs.

Sweet potatoes, $1.00-$1.90 a bu.

Apples—½ bu. baskets 20-35c.

Beets—½ bu. baskets 25-40c.

Cantaloupes—½ bu. baskets 60-75c; 24 qt. baskets.

Carrots—½ bu. baskets 25-40c.

Celery—Baskets 2 doz. stalks 60-75c, thirds 2 doz. stalks $1.00-1.25, bundles one doz. stalks 35-40c.

Corn—Per doz. 12-18c.

Eggplant—½ bu. baskets 60-65c.

Lettuce—24 qt. baskets, leaf 25-40c, Big Boston 40-50c.

Lima Beans — Peck baskets 45-60c.

Parsley—Peck baskets, curly 30-35c.

Pears—½ bu. baskets 50-65c.

Prunes — Peck baskets 55-65c, small 40-50c.

Radishes— 24 qt. baskets 35-40c.

Squash—½ bu. baskets, acorn 30-35c.

Beans—½ bu. baskets, Green 60-75c, Wax 75c-$1.00.

Cabbage—24 qt. baskets 50c.

Cauliflower—24 qt. baskets 40-75c.

Cucumbers—½ bu. baskets 40-65c.

Grapes—2 qt. baskets 10-12½c.

Mushrooms—Pints 15-16½c.

Peaches — ½ bu. baskets 30-65c, few Hales higher.

Peppers—½ bu. baskets 30-40c, few large 50c.

Potatoes—100 lb. sacks $1.15-1.25.

Spinach—24 qt. baskets 35-40c.

Tomatoes—Peck baskets 20-40c.

PITTSBURGH LIVESTOCK

PITTSBURGH, Sept. 10.—Hogs—1,050; 15-25 cents higher; 180 to 230 lbs., 12.25 to 12.40; mixed load, 12.10; heavies, 11.00 to 11.75; 160 to 170 lbs., 12.00; 100 to 140 lbs., 10.00 to 11.00; most sows, 10.50 to 10.75.

Cattle — 200; nominal; good steers, 11.00 to 13.75 or better.

Calves—125; steady to strong; good and choice vealers, 12.50 to 13.00 or better.

Sheep—800; steady; good and choice spring lambs, 10.75 to 11.25; bucks, 10.25 down; sheep, slow and steady at 5.25 down.

CLEVELAND LIVESTOCK

CLEVELAND, Sept, 10.—Cattle 100; active and steady; steers 1250 lbs. up choice to prime $14.00-$16; 750-1100 lbs.. choice $13.00-$15.00; 650-950 lbs. good $11.00-$13.00; 900-120 lbs. good $9.00-$11.00; medium $8.00-$9.00; heifers 600-850 lbs. good $10.00-$11.00; medium $8.00-$10.00; cows (all weights) good $6.00-$7.00; medium $5.00-$6.00; bulls, butchers $6.50-$8.00.

Calves 25; 50c higher and active; prime veals $12.50-$13.50; choice veals $11.00-$12.50.

Sheep and lambs, 400, steady; clipped choice lambs $10.00-$11.00; good $9.00-$10.00; clipped wethers;

Hogs 400; 10c higher; heavy 250-300 lbs. $11.25-75; medium 220-250 choice $2.50-$4.50; medium $2.50-$3.50. Yearlings: choice $9.00-75. lbs. $12.00; Yorkers 150-180 lbs. choice $4.00-$5.00; clipped ewes; $10.00-50.

YOUR FALL

DRESS COAT

• fur trimmed
• plain

$9.95 AND UP

All Sizes . . .

Also . . . SPORT COATS

Plain or Fur Trimmed

—SKIRTS—
Plaid or Plain $1.98
All Wool Flannel

THE STYLE SHOP

OPPOSITE PEOPLES DRUG

Government Experts Predict Early Decline In Meat Prices

Irate Housewives Put At Ease With Agricultural Board Announcement That Steak, Chop Costs Are At Peak; First Oysters Of Season On Stands Here

District housewives who have been howling about the high cost of meat, had the word of government experts today that prices had reached a peak and that declines will follow shortly.

Charts on retail meat prices at the bureau of agricultural economics showed they had touched seven-year highs recently, especially for steaks and pork chops, quoted at 40 cents in East Liverpool stores. The economists said high prices were caused by drouths and business recovery.

The decline will come, experts said, as a result of larger crops and protests by the public over high costs. Meat prices usually are highest about this time of the year and gradually taper off until early spring when they turn upward again.

The first oysters of the season were in local markets at prices no higher than ordinary for first arrivals. They come principally from the Narragansett bay region off the coast of Rhode Island and also from Baltimore at the beginning of the season.

Fish and other seafoods featured by East Liverpool dealers include ocean perch at 28 cents; haddock at 29 cents, blue pike and Rhode Island scallops and halibut steaks, at 35 cents; haddock at 25 cents and cod steaks 23 cents.

An abundance of fresh fruits and vegetables flooded markets for week-end buyers. Prices are at their lowest points at this time in the year.

Choice egg plant was 12 and 15 cents each. Large lima beans were 29 cents a pound. Mangos, or green peppers, were four for 10 cents. Spinach was two pounds for 25, green beans, two pounds for 25, and peas two pounds for 27.

Potatoes were 10 pounds for 21 cents for No. 1 with the less choice varieties 25 a peck. Leaf lettuce was 10 cents a pound, iceberg head 13 and 15 cents each. Stalk celery was two for 15 cents with the heart two bunches for 23. Carrots, radishes, beets and green onions were five cents a bunch or three for 14 cents.

Large choice cucumbers were five cents each with smaller two for five cents or three for 10 cents. Tomatoes were five cents a pound, and the best grade of roasting ears were 20 and 25 a dozen. Cabbage was four cents a pound.

On the fruit counters large Elberta peaches were four pounds for 25 cents. Home grown peaches, for preserving purposes, were sold at roadside stands at $1.25 to $1.50 a bushel for the best grades.

Large California-grown plums were 25 cents a dozen while a smaller grade, also from the west coast, were two pounds for 23. Recently-arrived California-grown grapes were two pounds for 25. Lake Erie grapes are expected within the next couple of weeks.

Cantaloupes were 15 and 19 cents while the home-grown grade were as low as 10 cents each. Apples are five pounds for 25, and pears five cents each.

The butter and egg market remained unchanged. Fresh-churned creamery butter was 38-40 cents while fresh eggs were 35-36 cents.

RELEASE FOR AVIATOR PROMISED BY FRANCO

Bride Of American Asks Red Cross Group To See To Fulfillment

By The Associated Press.

CANNES, France, Sept. 10. — Young Mrs. Harold E. Dahl, whose personal plea to Insurgent Generalissimo Francisco Franco won a promise of freedom for her imprisoned aviator husband, asked the International Red Cross today to see it fulfilled.

"I knew my letter would help," the bride of eight months exclaimed when she heard the news. "It was a desperate effort."

Franco assured the liberty of Dahl, Champaign, Ill., flier whose government warplane was shot down, if the Spanish government would free any captive insurgent airman.

BELATED SUCCESS

PHILADELPHIA—Charles Rockey of North Hills Country club broke 80 for the first time after playing golf 20 years. But he had to sink a hole-in-one to score his 79.

CONTEMPT OF COURT JAILS TWO STRIKERS

Fines Also Assessed In Shoe Company's Labor Rift

PORTSMOUTH, O., Sept. 10.—Two Williams Manufacturing Co. strikers were under sentence for contempt of court today as the national labor relations board prepared to open a hearing next Thursday into charges against the shoe company.

Common Pleas Judge William R. White of Gallipolis, sentencing Charles Bricker to a maximum of 10 days in jail and fining him $100 and costs and sentencing Orville Miller to the same term and fining him $50 and costs, released two other strikers and continued five additional cases. Half of each fine was suspended on the conidtion of future good behavior.

Bricker is president of the United Shoe Workers of America local which called a strike Aug. 16 seeking union recognition. The company resumed production last Friday. The union is a Committee for Industrial Organization affiliate.

Bricker and Miller were accused of volating an injunction issued by Judge White prohibiting strikers from interfering with 870 workers who said they had individual contracts with the company.

The NLRB, charging that the individual contracts were invalid and that the company discharged 18 employes for union activity, obtained permission to use the city council chambers for next week's hearing.

Here and There In the District

Cub Pack Meets Tonight

Cub Pack No. 1 of Troop No. 38, Boy Scouts of America, will begin the fall season of meetings in the Methodist Protestant church tonight at 6:15 p. m. The troop will hold its weekly meeting at 7:30 p. m.

Mu-Lit-So Club Meets

Mu-Lit-So club of the Second Baptist church held its regular meeting Thursday night at the home of the president, Samuel Whitfield, on Chapin avenue. Several new members were initiated. The next meeting will be at the home of Mrs. Ethel Fruit on Virginia avenue Sept. 16, when Negro music will be discussed.

Births Recorded

Mr. and Mrs. Paul Siedler, Holliday's Cove, W. Va., a daughter, Jean Adaline, Aug. 2. The mother will be remembered as Miss Alda Reager of Oak street.

Mr. and Mrs. Harry Smith, East Third street, a son. The mother who will be remembered as Miss Eleanor English, and son are in Cleveland.

JAPAN STRIKES ANEW WHILE CHINA RESISTS

(Continued from Page One)

citizens have not been evacuated.

More than 2,000 American civilians, mostly businessmen and their families, stayed in Shanghai with apparently no thought of abandoning their fortunes.

The U. S. S. Asheville's commander, Allen G. Quynn, ordered Americans in Sawtow to board his ship as soon as it became apparent Japanese intended to bombard the city. After the raid, the British consul asked Commander Quynn to transmit a request to Hongkong for a British destroyer.

HONEY'S LIKE MONEY

Leetonia Man Well Repaid After Tearing Boards From House To Find Sweet Stuff

GEORGE WOODS, Leetonia undertaker, today felt himself well repaid for a lumber repair bill to his home in the north Columbiana county village.

For a few dollars which Mr. Woods will spend in replacing weather boarding torn from the side of his house, he will receive approximately 200 pounds of honey worth about $50.

Painters were attracted by bees crawling from cracks between the weather boarding when they went to Mr. Woods' home yesterday to paint it. The owner instructed that the boards be removed and in the partition was found a mass of honey.

With The Sick

Mrs. Samuel Doughty is recovering from an attack of tonsilitis at her home in Third street. Her daughter, Miss Jane has returned from spending the summer with Mr. and Mrs. Husted on route 30, where she has been recuperating from a nervous attack.

BETTIE LEE DANCE STUDIO

Announces OPENING of DANCE STUDIO, Location MOOSE HALL, 3rd Floor, Private Entrance. FRIDAY, SEPT. 17TH 3 to 5 P. M. for Enrollments Only CLASSES AND PRIVATE LESSONS FRIDAY SEPT. 24th and 25th

• Tap • Toe • Ballet • Acrobatic • Musical Comedy • Comedy Moderne • Ballroom •

. . . BETTIE LEE just completed a very successful summer studying the Latest Dance Material and Routines in New York City, from some of the Finest Teachers. Bettie Lee has had 6 successful years of Teaching, all Types of Dancing.

Appointments are going fast, so DON'T DELAY, ENROLL AS SOON AS POSSIBLE.

BETTIE LEE Teacher
RENE KENNEWEG, Mgr.

DEATHS and FUNERALS

William Ray Hanlon

William Ray Hanlon, 29, of 829 Watson avenue, East Liverpool, died in the Salem City hospital Thursday at 10:50 a. m., following a four-month illness.

Mr. Hanlon was born in East Liverpool, a son of Sanford and Lula Hanlon. He is survived by his widow, Mrs. Lillian M. Hanlon; two daughters, Lillian Mae and Viola Evelyn, 9 and 6 years of age, respectively; one sister, Margaret Hanlon of New Matamoras and four brothers, Leonard of Carrollton and Clifford, Ernest and Sanford of New Matamoras.

Funeral services will be held in the Martin funeral home Saturday at 2 p. m. in charge of Rev. Charles C. Hanks, pastor of the Church of the Nazarene. Burial will be made in Spring Grove cemetery.

Friends are requested to call at the home of his cousin, Mrs. John McThena in 665 Walnut street, tonight.

DUFFY HINTS REVISED STATE PAROLE SETUP

Plan Would Coordinate Unit With Police Activities

By The Associated Press.

COLUMBUS, O., Sept. 10.—Atty. Gen. Herbert S. Duffy indicated today he had under consideration the formation of a department of public safety to coordinate Ohio parole and police activities.

He asserted that no detailed recommendations had been drawn and none would be until his investigation of parole board operations was completed, but he said:

"There should be a decided centralization in the relation of state parole and police activities. The present system of handling paroles, the state highway patrol and the criminal bureau of identification is too loosely drawn and is inefficent."

Gov. Martin L. Davey ordered the inquiry into paroles and Duffy probably will include the new proposal in his report.

It would call for consolidation of the parole board, the parole supervising division, the state highway patrol, the state bureau of identification and possibly the state bureau of motor vehicles.

Duffy's associates, commenting on the proposed centralization, pointed out that the state's parole and law enforcement machinery is not under the sole jurisdiction of any one department.

The highway department has charge of the highway patrol and the bureau of motor vehicles while the department of welfare has control over the parole board, the parole supervision divisions and the bureau of criminal identification.

NAZI CONGRESS PAINTS PICTURE OF PROGRESS

Accounts Of Advancement Replace Attacks Upon Democracy

By The Associated Press.

NURNBERG, Germany, Sept. 10. —Nazi congress orators shifted their fire today from attacks on democracy to accounts of progress under the swastika—with diplomats from democratic countries as guests.

Yesterday Propaganda Minister Paul Joseph Goebbels assailed democracy in a fiery speech.

Today Max Amann, president of the Reich press chamber extolled "the power of our national socialist press" and Richard Walther Darre, minister of agriculture, recounted rising farm production.

Ten foreign diplomats arrived this morning as guests of Reichsfuehrer Hitler for two days at the congress. Among them was Prentiss B. Gilbert, charge d'affaires at the United States embassy in Berlin. His brief visit was sanctioned by the state department, although Ambassador William E. Dodd, now in America, objected.

SOUTHERN NEGRO FAIR

RALEIGH, N. C. — The first North Carolina state fair for Negroes will be held here Oct. 18-23 under auspices of the Charles T. Norwood post of the American Legion. Plans are in formative stages, according to officials. Agricultural and other representative exhibits will be offered, it is understood.

LEGAL NOTICES

LEGAL NOTICE G. C. 11295

John Doe, the holder of a mortgage against defendants Theo Dora McIntosh and Chalmers W. McIntosh, whose true name and place of residence are unknown and cannot be reasonably ascertained, will take notice that on the Eighth day of June, 1937, the plaintiff, The Potters Savings & Loan Company, filed its petition against him and defendants Theo Dora McIntosh and Chalmers W. McIntosh in the Court of Common Pleas of Columbiana County, Ohio, the same being cause number 27868, for the foreclosure of a mortgage and the sale of certain real estate in said petition described, to-wit:

Situated in the Township of St. Clair, County of Columbiana and State of Ohio, and known as and beng Lot number 1011, as said Lot is numbered and distinguished on the recorded plat of Fred O. Glenn's Fifth Addition to Glenmoor, as laid out by said Grantors (Fred O. Glenn and Maude Glenn), surveyed by J. N. George, Engineer, and recorded in Vol. 8, Page 75, of the Plat Records of said County. Said Lot fronts 50 feet on Ostermann Boulevard and extends back therefrom 435.6 feet, and is subject to a sidewalk reservation 6 feet wide along the north line of said Ostermann Boulevard. Said Lot is also subject to the following restrictions:

1. No part of any building shall be erected or maintained on this Lot within 45 feet of Ostermann Boulevard.
2. No dwelling house shall be erected on said premises which shall cost less than $4,000.00 completed.
3. No outside toilet shall be constructed or maintained on said Lot.
4. These restrictions shall run with the land and be binding on said Grantees, their heirs and assigns until the 31st day of December, 1956.

The prayer of said petition is for the foreclosure of a mortgage and the sale of said real estate and for other equitable relief. Said defendant is required to answer said petition on or before the 10th day of September, 1937, or judgment will be taken against him.

THE POTTERS SAVINGS & LOAN COMPANY
Plaintiff.

W. E. DUNLAP, JR.,
Attorney for Plaintiff.

E. L. Review, Aug. 6, 13, 20, 27, Sept. 3, 10, 1937.

Sheriff's Sale of Real Estate

General Code, Sec. 11678, 11681

THE STATE OF OHIO, COLUMBIANA COUNTY.
Common Pleas Court
Case No. 27831

Potters Savings & Loan, Co., Plaintiff vs. Lucy C. Grimes, Defendant.

In pursuance of an Order of Sale in the above entitled action, I will offer for sale at public auction, at the door of the Court House in Lisbon, in the above named County, on Tuesday the 28th day of September, 1937 at 1 o'clock P. M., the following described real estate, to-wit:

Situated in the City of East Liverpool, County of Columbiana and State of Ohio, and known as and being Lot number Seven Thousand Three Hundred Fifty-eight (7358), as said Lot is numbered and distinguished upon the recorded plat of The Midway Company's First Addition in said City. Said premises are also known as No. 940 Kent Street, East Liverpool, Ohio.

Said premises appraised at $1,800.00 and cannot be sold for less than two-thirds of that amount.

Terms of Sale: Cash.

HARRY L. GOSNEY,
Sheriff of Columbiana County, Ohio.
ROY CASE, Deputy.

W. E. DUNLAP, JR.,
Attorney.

E. L. Review, Aug. 27, Sept. 3, 10, 17 and 24, 1937.

LEGAL NOTICE

John H. Smith, whose last place of residence is unknown and cannot with reasonable diligence be ascertained by the plaintiff, is hereby notified that Bernice Smith has filed her petition for divorce upon the grounds of habitual drunkenness for more than two (2) years last past and gross neglect of duty in Case Number 28026 of the Court of Common Pleas of Columbiana County, Ohio and that said cause will be for hearing on or after October 21st, 1937.

BERNICE SMITH,

G. JAY CLARK,
Attorney at Law,
Potters Savings & Loan Bldg.,
East Liverpool, Ohio.

E. L. Review, Sept. 3, 10, 17, 24, Oct. 1, 8, 1937.

Sheriff's Sale of Real Estate

General Code, Sec. 11678, 11681

THE STATE OF OHIO, COLUMBIANA COUNTY.
Common Pleas Court
Case No. 27916

Potters Savings & Loan Co., Plaintiff vs. Leonard T. Stevenson, et al., Defendant.

In pursuance of an Order of Sale in the above entitled action, I will offer for sale at public auction at the door of the Court House in Lisbon, in the above named County, on Tuesday the 28th day of September, 1937 at 1 o'clock P. M., the following described real estate, to-wit:

Situated in the City of East Liverpool, County of Columbiana and State of Ohio, and known as and being more fully bounded and described as follows, to-wit: Beginning on the northerly line of West Ninth Street in said City at a point which is Three Hundred Twenty-five (325) feet westwardly from the west line of Barlow Alley, measured on the north line of West Ninth Street extended to Barlow Alley; thence in a northeasterly direction at right angles to West Ninth Street for One Hundred Ten (110) feet to the southerly line of Moore Street extended; thence in a westerly direction parallel with West Ninth Street for Fifty (50) feet; thence in a southwesterly direction One Hundred Ten (110) feet; thence with West Ninth Street in an easterly direction Fifty (50) feet to the place of beginning.

Said premises are also known as No. 327, West Ninth Street, East Liverpool, Ohio.

Said premises appraised at $3,600.00 and cannot be sold for less than two-thirds of that amount.

Terms of Sale: Cash.

HARRY L. GOSNEY,
Sheriff of Columbiana County, Ohio.
ROY CASE, Deputy.

W. E. DUNLAP, JR.,
Attorney.

E. L. Review, Aug. 27, Sept. 3, 10, 17 and 24, 1937.

Sheriff's Sale of Real Estate

General Code, Sec. 11678, 11681

THE STATE OF OHIO, COLUMBIANA COUNTY.
Common Pleas Court
Case No. 27166

Potters Savings & Loan Co., Plaintiff vs. Oscar Gilson, et al. Defendant.

In pursuance of an Order of Sale in the above entitled action, I will offer for sale at public auction, at the front door of the Court House in Lisbon, in the above named County, on Tuesday the 21st day of September, 1937 at 1 o'clock P. M., the following described real estate, to-wit:

Situated in the Township of Liverpool, County of Columbiana and State of Ohio, and known as and being Lots numbered Fifty-three (53) and Fifty-four (54), as the same are numbered and described on the recorded plat of LaCroft, as laid out by The LaCroft Land Company, and the plat recorded in the plat records of the said County at Lisbon, Ohio, to which record reference is hereby made for more complete description.

Said premises Appraised at $1,500.00 and cannot be sold for less than two-thirds of that amount.

Terms of Sale: Cash.

HARRY L. GOSNEY,
Sheriff of Columbiana County, Ohio.
ROY CASE, Deputy.

W. E. DUNLAP, JR.,
Attorney.

E. L. Review, Aug. 20, 27, Sept. 3, 10 and 17, 1937.

Sheriff's Sale of Real Estate

General Code, Sec. 11678, 11681

THE STATE OF OHIO, COLUMBIANA COUNTY.
Common Pleas Court
Case No. 27917

Potters Savings & Loan Co., Plaintiff vs Earl G. Tice, et al., Defendant.

In pursuance of an Order of Sale in the above entitled action, I will offer for sale at public auction, at the door of the Court House in Lisbon, in the above named County, on Tuesday the 28th day of September, 1937 at 1 o'clock P. M., the following described real estate, to-wit:

Situated in the City of East Liverpool, County of Columbiana and State of Ohio, and known as and being Lot number Fifty-four Hundred and Ninety-eight (5498), and the eastward one-half of Lot number Fifty-four Hundred Ninety-seven (E. 1-2 of Lot 5497), as said Lots are numbered and distinguished on the recorded plat of The Gamma Addition to said City. The above described property fronts Forty-five (45) feet on the south side of Globe Street.

Said premises are also known as No. 1608 Globe Street, East Liverpool, Ohio.

Said premises appraised at $3,600.00 and cannot be sold for less than two-thirds of that amount.

Terms of Sale: Cash.

HARRY L. GOSNEY,
Sheriff of Columbiana County, Ohio.
ROY CASE, Deputy.

W. E. DUNLAP, JR.,
Attorney.

E. L. Review, Aug. 27, Sept. 3, 10, 17 and 24, 1937.

REVIEW Want Ad Rates

	1 time	3 times	6 times
3 lines	.32	$ .75	$1.24
4 lines	.46	1.05	1.72
5 lines	.60	1.35	2.20
6 lines	.74	1.65	2.68

THE ABOVE RATES APPLY TO ADS THAT ARE PAID FOR WITHIN 7 DAYS FROM DATE OF FIRST INSERTION.

Count 5 five-letter words to line. No Ad taken for less than 3 lines. All Ads not paid for in seven days from date of first insertion must pay the CHARGE RATE which adds 10c to the CASH RATE for 1 insertion, 15c for 3 insertions and 30c for 6 insertions.

Want Ad Display Rates

1 inch 6 days	60c per day
1 inch 3 days	65c per day
1 inch 1 day	75c per day

RATES FOR 1 MONTH, 6 MONTHS OR 1 YEAR ON REQUEST.

ANNOUNCEMENTS.
1—Lodge Notices.
2—In Memoriam.
3—Card of Thanks.
4—Personals.
5—Special Notices.
6—Lost and Found.
7—Where To Go

EMPLOYMENT.
8—Male Help Wanted.
9—Female Help Wanted.
11—Salesmen Agents.
12—Situation Wanted.
14—Business Opportunity.

INSTRUCTIONS.
15—Miscellaneous.
16—Musical—Dancing

BUSINESS SERVICE.
17—Insurance.
18—Professional Service
19—Beauty & Barber.
20—General Service.
21—Shoe Repair.
22—Cleaning—Pressing.
22—A—Washing and Laundering.
23—Painting—Paperhanging.
24—Home Modernization.
25—Plumbing Roofing Heating.
26—Building Supplies.
27—Moving, Storing, Expressing.
28—Coal-Coke-Fuel Yards.
29—Local Coal—Coal Haulers.

MERCHANDISE.
30—Miscellaneous for Sale.
31—Swap.
32—Wearing Apparel
33—Household Goods.
34—Specials at the Store
35—Radios—Service.
36—Musical Instruments.
37—Business—Office Equipment.
38—Wanted To Buy.
39—Good Things To Eat.
40—Plants—Seeds.

LIVESTOCK.
41—Livestock for Sale.
41-A—Farm Supplies.
42—Feed—Supplies.
43—Dogs, Cats, Birds.
44—Poultry—Supplies.
45—Wanted Livestock.

PUBLIC AUCTION.
46—Public Auction.

ROOMS AND BOARD.
47—Sleeping Rooms
48—Room and Board
49—Housekeeping Rooms.

REAL ESTATE—RENT
50—Houses.
51—Apartments.
52—Cottages and Resorts.
53—Offices.
54—Business Property.
55—Farm Property.
56—Garages.
57—Wanted To Rent.

REAL ESTATE—FOR SALE
58—City Property.
59—Business Property.
60—Suburban Property.
61—Out of Town Property.
62—Cottages & Resorts.
63—Barter & Exchange.
64—Lots.
65—Farms and Tracts.
66—Wanted Real Estate.

FINANCIAL.
67—Investments.
68—Money To Loan.
69—Money Wanted.

AUTOMOBILES.
70—Automobiles For Sale.
71—Trucks.
72—Accessories.
73—Repairing—Service.
74—Auto Wrecking.
75—Tractors—Tools.
76—Wanted Automobiles.

ANNOUNCEMENTS

3 Card of Thanks

WE wish to express our sincere thanks and appreciation to our many friends and neighbors for their kindness and sympathy shown us during the recent bereavement of our beloved son and brother William R. Booth. Special thanks to the Reverends D. Park Chapman, R. K. Caulk, singers and individual organizations. Also those who sent floral offerings and donated use of cars.

MR. AND MRS. WILLIAM V. BOOTH AND FAMILY, MR. AND MRS. DOUGLAS THOMAS AND FAMILY.

5 Special Notices

50c per week buys a Schick Dry Shaver. Latest Styles. Rubin Jewelry. 513 Washington St.

UPHOLSTERING
Floyd Beckett, Second St. Ph. 2149

UPHOLSTERING
A. R. MURPHY
624 Green Lane. Phone 24

SCHICK SHAVER—50c per week. White or Black models. Latest styles. R. F. Prescott. 139 W. 6th.

LEGAL NOTICES

LEGAL NOTICE

NOTICE is hereby given that the County Commissioners of Columbiana County, Ohio, shall, on September 20th at 1:30 p. m., 1937 view the proposed location and establishment of a County Road, at the place of said proposed improvement, as follows:

Situated in the State of Ohio, County of Columbiana and Township of Washington in Township No. 13, Range No. 3, in Sections 29 and 28. Beginning at a point in the center of Main Street, Village of Salineville, said point being opposite the center of the old jail on what is known as City Lot; thence in a southwesterly direction about 2950 feet to the southerly corporation line of Salineville; thence in a southwesterly direction 2926.7 feet to a point where it intersects the present Monroeville-Salineville Road, passing through the Helen Graupner farm in Section 28.

Notice is hereby given also that on Tuesday, Sept. 21, 10 a. m., 1937 at their offices in the County Court House, said Board of County Commissioners will hold a final hearing on said improvement, and that on said dates all persons interested in the location and establishment of said road are hereby notified that the Commissioners of the County will hear parties in favor of or against the location and establishment of the road.

THE BOARD OF COUNTY COMMISSIONERS, of Columbiana County.

FRANK M. FISHER, President.
C. A. McLAUGHLIN, Clerk.

E. L. Review, Sept. 10, 17, 1937.

ANNOUNCEMENTS

6 Lost and Found

FOUND—Black and tan hound pup. Inq. 2104 Ohio Ave., E. E. and pay for ad.

LOST — Beagle rabbit dog, black and tan, white feet and white tip on tail. License No. 5807. Reward. Call 3580-R.

7 Where To Go

THREE Syncopators at The Manhattan tonight, Second St.—Hi-Test Beer on Draft.

SPECIAL ENTERTAINMENT TOMORROW NIGHT AT POP'S TAVERN, WELLSVILLE, O.

ROLLER SKATING. Cold Beer, Lunches, Dancing, Swimming and Cottages at Mineral Springs Park near Pughtown, W. Va. State Rt. 2.

GENUINE ITALIAN SPAGHETTI, BEER, ALE, WINE. Camarda's, Anderson Blvd. Ph. 9026.

KUM BAK INN
JENNIE ECKERT'S PLACE
AT STATE LINE

EMPLOYMENT

8 Male Help Wanted

YOUNG man energetic, under 35. To learn our business. Must own car and furnish good references. Position permanent with opportunity for advancement. Salary. See Mr. Schmidt 411 Market St. between 5 & 6:30 p. m. today.

9 Female Help Wanted

WANTED—Experienced maid. Stay nights. Must have references. Inq. 519 E. 4th St. or call 186-J between 6 and 8 p. m.

WAITRESSES—Must be thoroughly experienced. Apply Red Mack, Club Washington, between 7 and 8 p. m.

WANTED—Waitress. Apply in person Lincoln Lodge, Route 7 and 30.

WANTED—Experienced woman for general housework. Must have reference. Apply 312 Monroe St.

GIRL wanted for second floor work. Care of child. References required. Stay nights. Write Box No. C-3 % Review.

12 Situations Wanted

GET your chimney repaired or other odd jobs done before winter. Price reasonable. Ph. 1807-J. Ask for Harry Harmer.

WOMAN wants work by week. Widowers home preferred. Mrs. Rizor, Inquire 1748 Penn. Ave.

INSTRUCTIONS

15 Miscellaneous

HOW to direct your drawing talent into money making fields in your spare time. Well worth writing about. Ask for Talent Test (No Fee). Give age and occupation. Box C-5 care Review.

BUSINESS SERVICE

17 Insurance

AUTOMOBILE INSURANCE
Fire, Theft, Windstorm, Collision, Public Liability and Property Damage.
LEE C. COOPER
Little Building. Phone 501

WILLIAM T. McNUTT
GENERAL INSURANCE
628 Dresden Ave. Phone 293

18 Professional Service

DR. STANFORD FOOT SPECIALIST
Thursdays 9 a. m. to 8 p. m.
Over Holloway's. Broadway at 5th

Foot Specialist
DR. MANOR. 509 Little Bldg.

19 Beauty & Barber

Noma Machineless Wave $5.00
ILA WHITE BEAUTY SHOP
226 W. 5th St. Phone 590-R

SPECIAL—Self-Setting Oil Croquignole $1.50. Model Beauty Salon, 510 Washington St. Phone 762.

Genuine Realistic Croquignole Wave $5.50, 2 for $8.00. ADA HOBBS BEAUTY SHOP. Phone 468-J.

INTRODUCING the very newest Spiromatic Permanent. Meaning large waves instead of short curls.
Meyer's Permanent Wave Shoppe
138 W. 6th (Next City Hall) 691-J

FLORA MAE BEAUTY SHOP. Try one of our permanent waves, long lasting with staying beauty. Phone 90.

Reg. $3.50 Croquignole Wave, 2 for $5.00. Mayme Howard Beauty Shoppe. 665 Lincoln Ave. Ph. 743-R

SPECIAL Permanents for School Children, $1.50 up.
Windsor Beauty Shop. Ph. 765

Croquignole Oil Wave $1.50 and Up
VEL-VERA BEAUTY SALON
408 Wash. St. Over Review. Ph. 754-J

Gabrieleen Croquignole Waves $5.00 each. Two for $8.00. ELVA KEVAN BEAUTY SHOP, 715 Lisbon St.

All Types of Beauty Service
KOUNTZ BEAUTY SALON
409 Market St. Phone 979-J

CUNNINGHAM'S Barber Shop, 704 St. Clair Ave. Two barbers. Open all day Thursday.

Croquignole Waves .. $2.00 and up
MRS. W. L. MOORE
717 Edwards Ave. Phone 854.

20 General Service

WE REPAIR
Washers Irons
Refrigerators Ironers
Sweepers Lamps
Radios Auto Radios
Motors Wiring
HANDY RADIO SERVICE
W. 6th St. Phone 931

SEWING machines, any make, oiled and adjusted, $1.00. Phone 648-J or call at 411 Market St.

We Repair and Renew
Gutters, Spouting, and Furnace. Also all kinds of roof painting.
R. D. Perrin Ph. 2835-R

ELECTRICAL REPAIR
Do not let your repair troubles trouble you. We repair anything electrical.
FIX IT SHOP
627 Dresden Ave. Phone 169

22 Cleaning—Pressing

A. G. FLOYD
Dry Cleaner. Phone 2672-J

26 Building Supplies

WATERPROOF blocks, memorials. RIVER ROAD BLOCK WORKS Ph. 956-R. G. H. Barlow. Ph. 2643-R

ALL KINDS USED LUMBER USED BRICKS AT LOW PRICES

Inquire
16th Street, Wellsville, Ohio,
Between 7 a. m. and 5 p. m.

C. E. WEST
East Liverpool Phone 2336-W

SELL—Dining Room Suite, Jelly Grapes, Cow, Puppies . . . . . See 33-39-41-43

BUSINESS SERVICE

28 Coal, Coke—Fuel Yards

FILL UP
THE COAL BIN
THIS SUMMER

After you have used our Coal you'll agree with us when we say you'll be better satisfied.

Our coal burns better—gives more heat and leaves less ashes so that you get greater heat value per dollar making our coal the economy fuel.

ENTERPRISE
COAL CO.
"Oldest Coal Company In The City" Est. 1895
625 Walnut St. Phone 99

29 Local Coal—Coal Haulers

For Good Coal Try Us First
K. E. FRANKLIN COAL CO.
Honest Weight. Phone 978

Local Lump Coal 16c bu., run of mine 14c bu., quick service. Phone Wellsville 468-W.

High grade local lump coal, $3.75. Cheaper on large orders. Wayne Foreman, Phone 1252-J.

PARSONS COAL
Best Coal. Best Prices. Phone 558

CALL A. G. Welch, 7526-R-22 after 4 p. m., for Pittsburgh and good local coal. Prompt delivery.

MERCHANDISE

30 Miscellaneous for Sale

REM. Portable Typewriter. Recond., A-1 cond. (terms). Price $27.50. Wilson Stationery Co., 106 W. 5th St. Phone 297.

4-10 SHOT GUN, like new. Inquire at 337 Ogden Street. After 5:00 o'clock.

WE wholesale and retail whiskey barrels and kegs for cider, wine and etc., large and small quantities. Canton Barrell & Bag Inc., Canton, Ohio. Phone L. D. 65.

Johns-Manville Roofing, roll . $1.25
Black Everlasting Roof Coating, 5 gals. $1.69
Tinners Roof Paint, gal. $1.50
WATSON HARDWARE

USED elec. motors of all sizes, from ⅛ to 5 Horsepower, single phase.
BLACKMORE ELEC. SHOP
1645 Holliday St.
Phone 1518-J

Asphalt roofing of all kinds. Tin gutters and spouting. All kinds of roof paint.
KERR LUMBER CO.

FOR SALE—$440 Due Bill from Turk Motor Sales. Will sacrifice for half price. Ph. 1841-M.

LACO Oil Burner, complete with 2 tanks and controls. Inquire 922 Fairview. Ph. 3430-J.

PALACE Travel Coaches, the perfect home on wheels. Now on display. Terms to suit. Gordon Auto Sales 7th and Jackson Sts. Phone 444.

32 Wearing Apparel

LADIES winter coat, fur trimmed, size 38. Spring coat, fur trimmed, size 20. 133 W. 3rd St.

We buy and sell Men's used clothes.
CONSOLIDATED CLEANING CO.
5th and Broadway Phone 9077

33 Household Goods

3 PIECE mohair living room suite, In excellent condition. Cheap on easy terms.
MONINGER BROTHERS

1938 Kadette Radios. America's greatest values. 10 tube model, $19.95.
VICTOR APPLIANCE CO.
113 East 6th St. Phone 310

FOR SALE—Tete, rocking chairs and stand. Inquire 312 West 6th Street.

GENERAL Electric Refrigerator, 7½ cubic foot size, perfect condition. Now only $89.50.
GENERAL APPLIANCE CO.
135 W. 5th St. Phone 940

FOR SALE—All white gas range. Cheap, if sold at once. Mrs. Kenneth McIntosh, Glenmoor.

Special
For One Week Only
Beginning Monday
Sept. 13

$24.75 Inner Spring Mattresses, in best A. C. A. Ticking $18.75

You Will save $6.00 from the original low price.

EPPLEY'S
Chester, W. Va. Phone 566

Save 25% In September
On Coal Heaters
CROOK'S

KELVINATOR Electric Refrigerator, guaranteed. Will sell at $79.50.
PRICE ELECTRIC APPLIANCE CO.
413 E. Fifth St. Phone 491

Norge Electric Refrigerator $59.50
PRICE ELECTRIC APPLIANCE CO.
413 E. Fifth St. Phone 491

LARGE gas stove, good baker, $4; white female canary ready for mating & mating cages. 774 Woodlawn.

FOR SALE—Wardrobe trunk, in excellent condition. Inq. 1014 West Washington St., Newell.

USED 8 piece Dining Room Suite, in perfect condition.
REED BROS. FURNITURE
105 E. Fourth St. Phone 305

KELVINATOR, repossessed, family size, electric refrigerator, like new. $69.50 cash.
PRICE ELECTRIC APPLIANCE CO.
413 E. Fifth St. Phone 491

ACT at once on this offer. A new 1937 HOTPOINT electric range at $2.09 per month. $15.00 trade in allowance. The Ohio Power Co.

THE GUMPS — By Gus Edson

MERCHANDISE

33 Household Goods

Dressers $5.00 up; Kitchen Cabinets $8.00 up; Coal Cook Stoves $8.00 up; Gas Ranges $5.00 up.
NATIONAL FURNITURE CO.
122 West 6th St. Phone 2243

General Electric 4.4 cubic foot size, in fine condition. Special at $74.50
GENERAL APPLIANCE CO.
135 W. 6th. St. Phone 940

GOOD used One Minute washer. Cheap for quick sale. Shenton & Reynolds, Chester, W. Va. Ph. 2710.

TAPPAN gas range, good as new. Also one Victrola. Mrs. Ella Laughley 516 Va. Ave., Chester.

2 Good Used Repossessed Easy Washers.
D. M. OGILVIE

FOR SALE—8 Piece Dining Room Suite, good condition, reasonable. Inquire 625 Monroe St.

WASHER—Good make in very good condition. Will sell on easy terms for only $19.50.
SMITH & PHILLIPS

TRADE-IN your old refrigerator for good allowance on a 1937 Stewart-Warner electric refrigerator. Prices start at $139.50 and up. Newell Auto Body & Sales Co., Newell, W. Va.

BEDROOM, dining room and kitchen furniture. Inq. 325 Blakely St., between 1:00 and 4:00 p. m. Fri., Sat., Monday.

General Electric refrigerator, 7 cubic foot size, 5 year guarantee. Special $149.50
GENERAL APPLIANCE CO.
135 W. 6th. St. Phone 940

5 Piece Porcelain Breakfast Sets $29.50
RESNICK FURNITURE CO.
417 Market St. Phone 633

34 Specials at the Store

370 DISHES FOR SALE
CHEAP
PHONE 1282-M

JARS AND CANNING EQUIPMENT
Everything you need to do a first class job of canning fruits and vegetables.
TROTTER HARDWARE

All 1937 paper at one-half price.
STAR WALLPAPER
Phone 735-J

35 Radios—Service

8 TUBE Cabinet Model R. C. A. Radio in good condition, $14.75.
MOORE'S

Late Model Philco Console $24.95
WELLSVILLE RADIO CO. PH. 123

RADIO—Ten tube super-het. All wave radio in very nice walnut cabinet. Will sell on easy terms for only $29.50.
SMITH & PHILLIPS

36 Musical Instruments

$900 Schultz Player Piano, $45. In good condition. Phone 899 between 5:00 & 7:00 p. m.

NOTICE SCHOOL CHILDREN!—Used and factory rebuilt band instruments of all kinds. Trumpets, Clarinets, Saxophones, recording base and Trombones. All sold on Easy Terms.
SMITH & PHILLIPS

37 Business-Office Equipment

PORTABLE TYPEWRITERS
Und. Factory New—Disc. Models
Champion Models $64.50, now $54.50
Universal Models, $54.50, now $49.50
Junior Models .. $39.50, now $36.50
Terms As Low As 75c per Week
WILSON STATIONERY CO.
106 W. 5th St. Phone 297

TYPEWRITERS
ADDING MACHINES
Sold—Rented—Repaired
McCullough Elec. Co. 129 W. 4th St.

39 Good Things To Eat

FOR Peaches see Stewart Brothers, Junction of Route 2 and 30, back of Chester.

RIPE tomatoes for a reasonable price. Bring your baskets and pick your own tomatoes. Willis Morlan, Rogers, Ohio. Ph. 2553.

ALBERTA PEACHES for sale at William Sanford residence in Dixonville. Phone 1931-J.

FOR SALE—Jelly grapes, 6 qts. for 25c. S. L. Powell, R. 1, Wellsville, Ohio.

PEACHES for sale. Esenwein Fruit farm. One mi. west of East Fairfield off Rt. No. 7. No Sunday sales.

PEACHES
On Tree or in Fruit House
Elberta and Hales
Also Wealthy Apples
VODREY ORCHARD
Phone 2129 or 1309-J-2

ELBERTA PEACHES—APPLES—Ready Sept. 8, Truck lots or less. Packed under Federal supervision. Michael Fruit Farm, Ashtabula, O., on Route 83, 3 miles east Ashtabula, O.

LIVESTOCK

41 Livestock for Sale

ONE fresh cow with calf at side. Inq. Ralph Ferguson, near Oak Grove Park, Camp Ground Rd.

41-A Farm Supplies

BUY Harness. Collar and strap work now before advanced prices. G. L. Frederick. 927 Green Lane.

42 Feed—Supplies

Highest Quality Timothy Seed
$1.95 Per Bushel
FAULK BROS. CO.
"The Old Reliable" Phone 347
Dresden Ave. and Chester, W. Va.

LIVESTOCK

42 Feed—Supplies

Economy Grain 24% $1.90
Molasses, Horse Feed $2.10
QUAKER FEED STORE. Phone 76

Ideal 24% Dairy $1.90
Ideal Hog Feed $2.40
JOHN SMITH. PHONE 1314-J-2.

FEED SPECIALS
Bran .... $1.50 cwt.
Rye Middlings .... $1.45 cwt.
Standard Middlings .... $1.55 cwt.
Flour Middlings .... $1.80 cwt.
Red Dog Middlings .... $2.10 cwt.
Burton Pig & Hog Grower $2.19 cwt.
F. P. FAULK & SONS CO.
Phone E. L. 340 Wellsville 55

43 Dogs, Cats, Birds

IRISH Setter puppies, 3 months old. Paul Johnston, 229 Va. Ave., Chester. Ph. 1893-W.

45 Wanted Livestock

DEAD OR ALIVE Horses, Cows, Removed promptly free of charge. Phone Salineville 47. We pay telephone charges. The Youngstown Hide & Tallow Co.

DEAD STOCK
Horses — Cows — Mules
Prompt Efficient Service
We Pay Phone Charges
Highest Prices Paid for Beef Hides, Calf Skins, Lamb Pelts and Tallow
Beaver Falls 3346
New Brighton 1148-R
Braun Rendering Co.
New Brighton, Penna.

ROOMS AND BOARD

47 Sleeping Rooms

ONE sleeping room. Gentleman preferred. 10 minutes walk from town. Phone 162-R.

Y. M. C. A. TRANSIENT ROOMS 75c and $1.00 Per Night. Shower Bath, Swimming Pool Privileges.

49 Housekeeping Rooms

Light hskp. and sleeping rooms. Adults. Close to Diamond. Mrs. Copenhaver, 764 Woodlawn Ave.

TWO furnished rooms for light housekeeping. Private entrance. Inq. 128 W. 3rd St.

ONE or two rooms for light housekeeping. Also, sleeping room. Inq. 111 W. 5th.

FURNISHED room for light housekeeping. Adults only. Inq. 124 W. 4th St. Phone 3622-J.

3 nicely furnished rooms for light hkp.. private bath, heat furnished. Phone Wellsville 630-J.

2 nicely furnished front rooms for light hkp. Furnace heat, priv. ent. Inq. 211 East 3rd St.

3 ROOMS furnished for light housekeeping, all conv., 1st floor, private. Inq. 787 Fenton St.

REAL ESTATE—RENT

50 Houses

MODERN 8 room house furnished or unfurnished. Reference required. Write Box C-7, Review.

MODERN, 5 rooms, bath, furnace, garage. Desirable location, furnished or unfurnished. References required. Phone 3564-J.

MODERN Brick Home, 6 rooms, finished attic, tile bath, hardwood floors, sell or rent. Phone 2716 before 5:00 p. m. or 2121M after 6.

174 PENNA. AVE.—8 room home, all modern, $45 per month.
D F WHITE
Mulberry St. Phone 593

RENT HOMES

WEDGEWOOD AVE.—5 rooms, modern, with garage $40.00

MINERVA ST.—6 rooms brick, modern, 2 car brick garage $60.00

CHESTER AVE.—6 rooms, frame, modern, 2 car garage $65.00

Union Savings & Loan Co.
Phone 140

51 Apartments

UNFURNISHED APT. — 4 rooms, bath, furnace, all conveniences, $25.00. Ph. 2790-J after 4:30.

54 Business Property

FOR RENT—Entire second floor Watson Bldg., office rooms, single or suite. Phone 309.

FOR RENT—Music Studio, completely furnished. Odd Fellows Bldg., 4 days each week. Write Box C-4, Review.

REAL ESTATE—FOR SALE

58 City Property

Two acres ground, three roomed house, garage, electricity, on Route 30, one mile from Chester. $1,200.00. $120 down, $10.80 per month.
HANCOCK COUNTY
FEDERAL SAVINGS & LOAN
Chester, W. Va. Phone 2682-J

NORTHSIDE—2 modern homes on one large lot. 6 rooms and 7 rooms. Fine location. These homes if sold at once can be had for nearly half of market value. Write Box C-8, Review.

ROOM double house on West Third St. Sell or trade for smaller home. Phone 1919-R.

NORTHSIDE—5 room house, furnace and bath. Inquire 1215 Riverview St. Phone 3626-J.

Chester, W. Va. 156 Adolphus street. 6 room home and bath complete with furnace. Lot 28x120. All in first class condition. Terms. 10% down, balance in monthly payments.
D. F. WHITE
Mulberry St. Phone 593

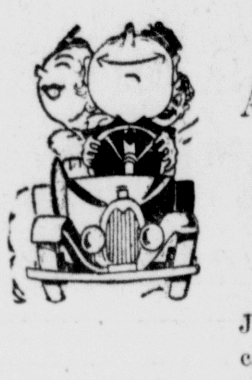

YOU CAN SAVE
A LOT OF MONEY
by buying a
used car now

Just glance through the used car columns tonight and you'll agree that the new low prices on every make, model and type means you should do something about it . . . Why walk when you can get such good transportation so reasonably?

Read and use the Review Want Ads.

The East Liverpool Review
WANT AD DEPT

REAL ESTATE—FOR SALE

58 City Property

7 ROOM modern house, lot 150 feet on two streets, all kinds of fruit trees. Inquire John S. Cundiff, Penn Ave., Chester. Ph. 2104-M.

OHIO AVE.—6 and 4 room house, modern, good condition. Price reasonable. Phone 1436-W.

MODERN 7 room house on St. Clair Ave. Must be seen to be appreciated. Phone 733.

Five rooms, gas, electric and well water. Tinsonville. $1300.00. $130 down, $11.75 month.
HANCOCK COUNTY
FEDERAL SAVINGS & LOAN
Chester, W. Va. Phone 2682-J

EAST FOURTH ST. — Six room dwelling with bath, central location. A good buy at $3,000.00.
C. W. HENDERSHOT
Potters Savings & Loan Building
2nd Floor. Phone 1370

LACROFT—5 rooms, 8 large lots, lots of fruit. Price $2,300.
AVONDALE ST.—6 rooms, 2 lots.
ROUTE 7—4 rooms, 1 acre.
JOHN W. CHARLTON. Phone 1933

THOMPSON AVE. 143—6 room house with bath, modern, hardwood floors, furnace, large basement, convenient location.

FOR SALE OR RENT—Seven room bungalow, bath, glassed-in porch, electric and water system; three acres of orchard, 1½ miles from Diamond on Route No. 7. Phone 4633-R.

6 room modern home, garage, 2 chicken houses, 1 A. ground, all kinds fruit, Phone 3317-W.

5 ROOM house, garage, bath, gas, electric, lot 30x100. Price $2,500. Phone 3530-J.

GLENMOOR STOP 55
5 ROOM HOME
With furnace, electric water system, garage, large lot 66x600. $4,500.
ON EASY TERMS
PHONE 204 OR
SEE YOUR REAL ESTATE DEALER

PLEASANT HEIGHTS—Five room dwelling, one acre tract of good garden land, well and cistern. Price $1,700.00.
C. W. HENDERSHOT
Potters Savings & Loan Building
2nd Floor. Phone 1370

RIVERVIEW ST.—Five room dwelling, 2 car garage, lot 40x100. $2,600. See Geo. H. Owen & Co. Insurance & Real Estate Agents, Flatiron Bldg., 514 Washington Street. Phone 49.

VINE STREET—Seven room dwelling, $7,000. See Geo. H. Owen & Co. Insurance & Real Estate Agents, Flatiron Bldg., 514 Washington Street. Phone 49.

IMPROVED property for sale in East End. Prices $800 and up. Terms—10% sale price, down payment. Balance in monthly installments.
D. F. White
Mulberry St. Phone 593

SECOND STREET, West—Twelve room brick dwelling, 4 car garage, $3,500. See Geo. H. Owen & Company, Insurance & Real Estate Agents, Flatiron Bldg., 514 Washington Street. Phone 49.

THIRD STREET West—Three dwellings, 4, 5 and 6 rooms, lot 60x130, $5,000. See Geo. H. Owen & Co., Insurance & Real Estate Agents, Flatiron Bldg., 514 Washington Street. Phone 49.

FOR SALE OR TRADE—Good home in Wellsville. No reasonable offer refused. Ph. Midland 9210-R-4.

NORTHSIDE—Five room dwelling, bath, furnace, closed porch. Price $3,300.00.
C. W. HENDERSHOT
Potters Savings & Loan Building
2nd Floor. Phone 1370

BLAKELY STREET — Six room dwelling, $5,000. See Geo. H. Owen & Co. Insurance & Real Estate Agents, Flatiron Bldg. 514 Washington Street. Phone 49.

Corner lot 22x130, with store room, apartment and 3 room cottage. W. 6th St. $12,000. See Geo. H. Owen & Co. Insurance & Real Estate Agents, Flatiron Building. 514 Washington St. Phone 49.

WALNUT STREET — Seven room dwelling, $3,000. See Geo. H. Owen & Co. Insurance & Real Estate Agents, Flatiron Building. 514 Washington Street. Phone 49.

REAL ESTATE—FOR SALE

58 City Property

EPHRAIM STREET — Four room dwelling, $2,000. See Geo. H. Owen & Co. Insurance & Real Estate Agents, Flatiron Building. 514 Washington St. Phone 49.

SALINEVILLE—Six room dwelling, $1,800. See Geo. H. Owen & Co. Insurance & Real Estate Agents, Flatiron Bldg., 514 Washington Street. Phone 49.

64 Lots

200x165 on Fisher St., good location for home. Priced right. Adam & Craig. 108 E. 6th. Phone 525-J.

65 Farms and Tracts

FOR SALE cheap or rent, about 90 acres. Inquire 350 Main St., Wellsville, Ask for Mac.

50 Acre farm, 16 mi. north of E. L. 10 mi. off No. 7 on Millrock Rd. Electric. Ed. Young, New Waterford, Route 1.

55 acre farm adjoining Wellsville, $3,000. See Geo. H. Owen & Co. Insurance & Real Estate Agents, Flatiron Bldg., 514 Washington Street. Phone 49.

FIVE arce tracts on Route No. 7, Level land, ideal for gardening and chicken farm. $75.00 cash balance on easy terms. See GEO. H. OWEN & CO. INSURANCE AND REAL ESTATE AGENTS, FLATIRON BUILDING, 514 WASHINGTON ST. Phone 49.

50 ACRE farm, 16 mi. north of E. L., ½ mile off No. 7 on Millrock Rd. Electric. With large 9 room house, barn and other outbuildings. Ed. Young, New Waterford, Route 1.

FINANCIAL

67 Investments

Strouse-Thomas Whelan
Incorporated
We buy, sell and exchange building and loan stocks and deposits, listed and unlisted stocks and bonds.
209 Little Bldg. Phone 573

68 Money To Loan

LOANS
WITHOUT
ENDORSERS
MONEY SAME DAY
YOU APPLY

No inquiries of friends or relatives. Repay monthly. Just phone or see manager. Tell him how much money you want and when you want it.

"Doctor of Family Finances"
HOUSEHOLD FINANCE
Est. 1878 Corporation 148 Cities
Second Floor 509 Market St.
On The Diamond
Phone: Main 324
Hear Edgar Guest. Tuesdays, NBC

AUTOMOBILES

70 Automobiles for Sale

1936 PLYMOUTH Deluxe Coupe
LITTEN MOTOR SALES
"Oldsmobile Dealer"
416 E. 5th St. Phone 1220

1930 FORD Coupe $75. Inquire 1110 Railroad St. Phone 3562-R.

ONE 1933 Oldsmobile, good condition, good tires. $350. Morgan's Garage, 636 Broadway. Phone 999

CENTRAL SERVICE STATION
DODGE and PLYMOUTH
HUDSON TERRAPLANE
Newell, W. Va. Phone 3030

1936 FORD Coupe. An attractive car with radio, blue finish, low mileage and very good tires.
VICTORY MOTOR SALES
520 Minerva St. Phone 771

AUTOMOBILES

70 Automobiles for Sale

FORD 1935 Coupe. Black finish, Good tires, low mileage $365
MID-CITY MOTOR CO.
Midland, Pa. Phone 16

150
Used Cars
(All Makes
All Models)
MUST BE SOLD
AT ONCE
REDUCED IN
PRICE!
Hurry While the Selection is Large!
Central Service Station
Newell, W. Va. Phone 3030
650 Broadway, E. L. O. Phone 219

McGONIGAL SALES & SERVICE
"Hudson Terraplane Dealer"
Winland Bldg. Phone 229
1930 FORD Roadster $65
1929 CHEVROLET Coupe $40
1023 Commerce St., Wells. Ph. 427-W

To Give You
These Values:
Our Profits Took a
Real Vacation

1936 PACKARD 120-B Coupe, excellent condition—Priced right.

1934 OLDSMOBILE Coupe—Beautiful condition—Priced for quick sale.

1931 CHEVROLET Sedan, nice shape,, good rubber and finish $150

1930 FORD Coach—runs good, look at it today for $65.00.

1931 Model A FORD Deluxe Coach Our Price today $175.00.

TURK
Motor Sales
"See Turk's First"
6th and Walnut Sts. Phone 35

1933 PLYMOUTH Coupe. Black shiny finish without a scratch. "Goodwill" reconditioned. Easy Terms.
VICTORY MOTOR SALES
520 Minerva St. Phone 771

Used Cars
All Priced Under
$100.00
As Little As
$10 Down

1928 DODGE Coupe	$40.00
1930 ESSEX Coupe	$40.00
1929 CHEVROLET Coach ..	$45.00
1929 DURANT Sedan	$40.00
1929 CHEVROLET Coupe..	$35.00
1929 GRAHAM-PAIGE Se.	$45.00
1929 FORD Coupe	$45.00
1928 CHEVROLET Coach ..	$45.00
1930 CHEVROLET Coach..	$40.00
1930 PLYMOUTH Sedan ..	$90.00
1929 CHEVROLET Coach ..	$75.00

DOUGLASS
Motor Co.
"Next to a new Chrysler or Plymouth, a Douglass Used Car is the Best."
West 4th St. Between Jefferson and Monroe. Phone 328

AUTOMOBILES

70 Automobiles for Sale

1935 BUICK Coupe, model 40 Business Coupe with dark blue finish, all good tires. Reconditioned.
VICTORY MOTOR SALES
520 Minerva St. Phone 771

STANDARD GARAGE
"Oldsmobile Dealer"
1200 Main, Wellsville, O. Ph. 105

Your Ford Dealer's
Clearance Sale Bargain
1929 CHEVROLET Coupe, good running shape $49
RAY BIRCH
24 HOUR WRECKER SERVICE
Corner 6th and Walnut
Phone One Nine Oh
Branch Store, Wellsville, Ohio.
Cor. 9th and Main. W. Tipton, Mgr.

1934 CHEVROLET Coupe. This car has dark green finish, carrys our "Good Will" guarantee. Easy Terms.
VICTORY MOTOR SALES
520 Minerva St. Phone 771

USED CARS
1936 FORD Touring Fordor.
1936 FORD DeLuxe Coupe.
1936 CHEVROLET Master Coupe.
1934 CHEVROLET Master Coupe.
1930 OLDSMOBILE Sedan.
1931 CHRYSLER Coupe.
1931 FORD Tudor.
Temple Motor Co.
Chester, W. Va. Phone 2890

1932 CADILLAC Coupe. Dark green finish. All practical new tires, low mileage. A real buy.
VICTORY MOTOR SALES
520 Minerva St. Phone 771

SELLING OUT
Every used car at a loss, to make room for new 1937 Willys coming in daily.

1929 Chevrolet Sedan	$35
1930 Chevrolet Roadster	$95
Willys Sedan	$35
Buick Sedan, Light 6	$65
Buick Coupe, Light 6	$65
Ford Coupe	$65
1931 Ford Coupe, recond. motor	$165
Chevrolet Sedan	$195
Nash Sedan	$35
1936 Willys Light Delivery Panel	$375

GORDON AUTO SALES
WILLYS DIST.
7th and Jackson. Phone 444
Open Evenings

1934 DESOTO, Airflow. New tires, completely overhauled. Price $400. Phone 309.

1936 Master Chevrolet Sedan
OHIO MOTOR SALES
127 W. 5th St. Phone 382

KAPP MOTOR CO.
"Dodge and Plymouth Distributor"
'36 Dodge Touring Coach
'36 Ford Deluxe Coupe
'36 Deluxe Plymouth Touring Sedan
'35 Dodge Touring Sedan
520 Broadway Phone 914

1934 FORD Tudor
1930 CHEVROLET Coupe
1931 FORD Pickup
EIDENIRE MOTOR SERVICE
Stop 55. Phone 757-J

71 Trucks

1935 FORD ½ Ton Panel, new paint, $350.00.
FIFE MOTOR SALES
"International Truck Dealer"
243 W. 6th St. Phone 487

72 Accessories

NEW TIRE SALE
All First Line Tires
Only A Few Days Left.
To Save 30% or More
CENTRAL SERVICE
NEWELL, W. VA.
650 Broadway East Liverpool, O.

73 Repairing—Service

CHUCK'S Service Station — Auto Repairing and Towing Services. Ford Dealer. On Route 30 and 7 At Cannons Mills. Ph. 1413-J-3.

WRECKER SERVICE
DAY AND NIGHT
Servicing All Makes Cars
Fender and Body Work
Victory Motor Sales
520 Minerva St. Phone 771

WE use the latest Bear's equipment to straighten wheels, axles etc
LAWRENCE MOTOR
E. E. Phone 704

74 Auto Wrecking

WANTED—Old Cars for Wrecking purposes. Highest prices. Berman Auto Wrecking Co., 320 Moore St Phone 701-J.

LIVERPOOL AUTO WRECKING
Any Part For Any Car
TIRES, BATTERIES, AUTO GLASS
767 Dresden Ave. Phone 1913

AUTOMOBILES

70 Automobiles for Sale

Remodeling
Sale

Necessary to make room for Carpenters, Painters and Electricians —

To do this we have made drastic reductions in the price of both Cars and Trucks.

1936 CHEVROLET SEDAN
Hydraulic brakes, no draft ventilation, turret top.
$465

1935 FORD V-8 FORDOR
Touring Sedan, excellent condition throughout. Worth a lot more than we are asking.
$395

1936 FORD V-8 FORDOR
Turing Sedan. Heater, radio. One owner. Has had the best of care. New low price.
$495

1934 CHEVROLET SEDAN
Dark finish, in beautiful condition. Clean inside and out.
$395

1936 PLYMOUTH Coupe
You could drive this for months and realize just about what you paid for it.
$425

1935 BUICK COUPE
If you never purchased a bargain you can at our new low price.
$545

'36	WILLYS COUPE	$195
'36	FORD COUPE	$445
'34	PONTIAC COUPE	$395

Many other models in Sedans, Coaches and Coupes to select from.

TRUCKS

1936 FORD PICK UP
Makes a nice appearance, good rubber. Body and cab good.
$295

1934 FORD SEDAN
A delivery unit you cannot afford to pass up at the new low price.
$185

1935 CHEVROLET 1½ TON
Truck, 131 inch wheelbase, dual tires, very low mileage.. Has never done any heavy hauling.
$350

TROTTER'S

THIMBLE THEATER

By Segar

JUST KIDS

By Ad Carter

Daily Cross-Word Puzzle

ACROSS

1. Juice of a woody plant
4. Remnant of combustion
7. Lying near a point of the earth's axis
12. Very small
13. Appointed to arrive
14. Scene of action
15. Sin
16. Rebellious
18. Restrict
20. Perform on a musical instrument
21. Shakespearean king
22. Attention
23. Implore
26. Point opposite the zenith
28. Silly
30. Ate sparingly
32. Excessive love and thought of self
33. Anglo-Saxon slaves
34. A language of India
35. Negative
36. Leave out
38. Slight tastes of liquid
41. Joyous
42. Post of a staircase
43. Repeating
47. Masculine nickname
48. Deserve
49. Grassland
50. Policeman slang
51. Airship
52. Still
53. Ancient Egyptian weight

DOWN

1. Long rolling undulation of the open sea
2. Nest of a bird of prey
3. Lasting
4. Entrance
5. Orb of day
6. The evening star
7. Example of the conjugation or declension of a word
8. Wild revel
9. Shelter
10. Massachusetts cape
11. Rodent
17. Rubber tree
19. Angry
22. Concealed
23. Jurisdiction of a sheriff
24. Type measures
25. Jewel
27. Uninhabited
29. Racket
30. Lair
31. Equal: comb. form
32. Corrode
34. Neatly
37. Border for a picture
39. Kind of tea
40. Slumbered
41. Broad smile
42. Any bovine animal
43. Demon
44. Distant: prefix
45. Age
46. English letter

Solution of Yesterday's Puzzle

R	O	B	U	S	T		T	R	U	E	S	T
E	R	A	S	E	R		W	I	M	B	L	E
G	A	L	E		U	R	I	M		B	I	N
A	T	E	S		N	O	T	E	S		V	A
R	O			A	D	D	S		A	M	E	N
D	R	I	B	B	L	E		S	H	O	R	T
		T	U	L	E		C	O	I	L		
T	H	E	M	E		N	U	M	B	E	R	S
H	U	M	P		V	I	S	E			E	T
E	N		S	T	I	N	T		C	A	P	A
I	T	A		A	L	E	A		A	L	U	M
S	E	N	I	L	E		R	E	M	O	T	E
T	R	I	T	E	R		D	E	E	P	E	N

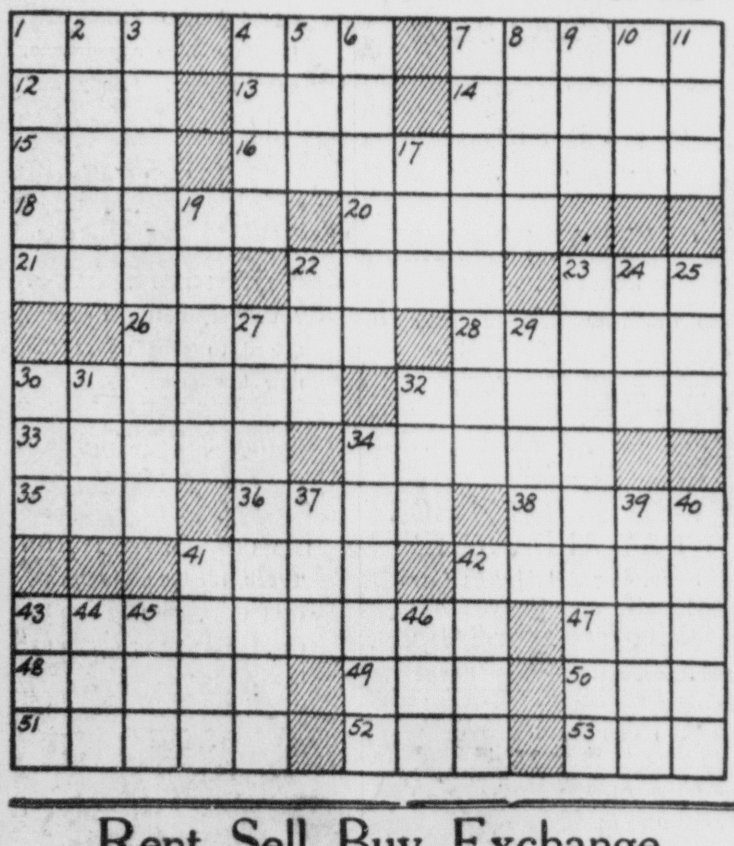

Rent, Sell, Buy, Exchange Through The Want Ads.
The Review Want Ad Dept.

POLLY AND HER PALS

By Cliff Sterrett

BRINGING UP FATHER

By George McManus

TILLIE THE TOILER

By Russ Westover

INSPECTOR WADE

By Edgar Wallace

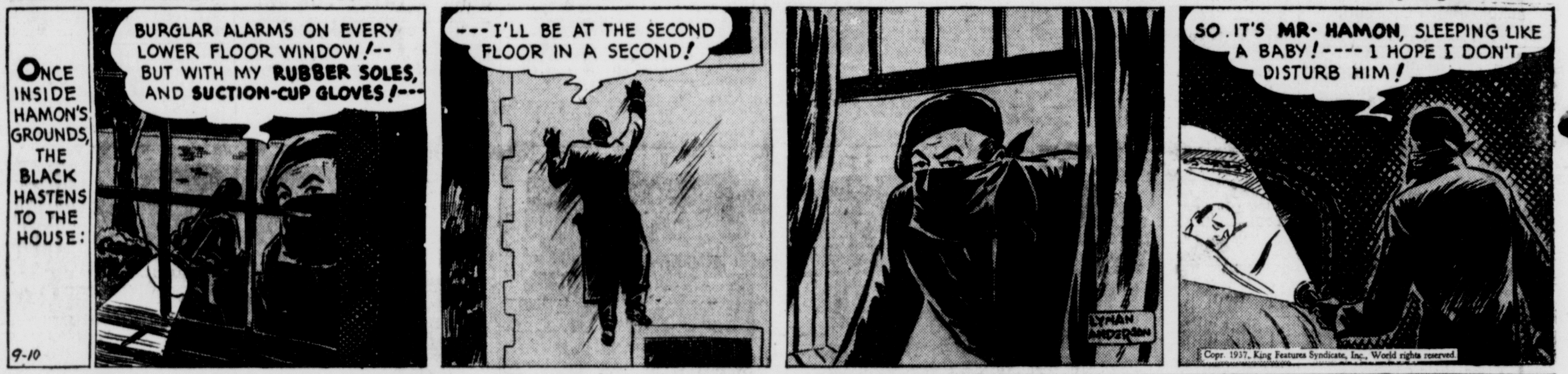

TIM TYLER'S LUCK

By Lyman Young

TOOTS AND CASPER

By Jimmy Murphy

LITTLE ANNIE ROONEY

By Darrell McClure

SECOND SECTION

EAST LIVERPOOL REVIEW

Complete News Coverage of Wellsville, Midland, Chester and Newell

PAGES 17 to 22

ESTABLISHED IN 1879 | The Associated Press, United Press International News Service | EAST LIVERPOOL, OHIO, FRIDAY, SEPTEMBER 10, 1937. | THREE CENTS

MORE MATERIAL BIDS ASKED FOR EMSWORTH DAM

Concrete, Stone, Steel, Sand And Gravel Sought By Engineers' Office

ST. PAUL ENDS SEASON

Excursion Boat Passes On Way To Paducah, Ky., For Rest Over Winter

Announcement of advertisements for bids and the date of their opening on contracts for materials to be used on Emsworth dam, was made today from the United States engineers' office.

The contracts for which part of the bids were opened and the remainder to be opened not later than Sept. 14, call for the following materials:

1550 cubic yards of ready-mixed concrete; 2,500 tons of quarry stone; steel reinforcement bars; structural steel and sand and gravel.

Award of a contract for welding structural steel bars costing $164.50 was made last week to the Metal and Thermit Co., of Pittsburgh, the work to be done on Emsworth dam.

The American Bridge Co. completed the installation of the walkway supports on span 9 on the service bridge of Emsworth dam and placed the gratings upon it during the week.

Track for the traveler crane of the service bridge was laid, and the work of installing the monorail hoist and also the electrical equipment was continued.

The Smallwood, Low Stone Co. of Fairmont, W. Va., submitted a low bid of $2.45 a ton for the delivery of quarry stone to Emsworth dam, while on another contract for 2,500 tons of stone for the same dam the Ellwood Stone Co. of Ellwood City submitted a low bid of $2.80 a ton.

Another phase of work in connection with Emsworth dam was the completion of postcard size photographic prints of the dam by the dark room unit.

Completing a successful excursion season on the Ohio with a final Mardi Grass carnival aboard the steamer at night during last week end and trips to Montgomery lake, the Streckfus Steamers Inc. excursion boat St. Paul passed through dam 8 here around noon Thursday, enroute from Pittsburgh to points downstream, with its final destination Puducah, Ky. after which it will go into winter quarters.

The steamer carried no passengers, as the excursion season, particularly for youths and children, ended when the fall school term opened this month.

Other boat movements through dam 8 here were: the Diesel, down to Weirton with six barges of coal, and the Atlas, down light.

The Corbin was up with six empty barges, while the Duquesne was also up with four empties. The LaBelle passed through enroute to Wheeling with nine barges of coal in tow, and on the way met the Richland, up with three barges of coal. The Prosperity passed through for a downstream port with 700 tons of steel and two empty barges, while the Bernice went down light.

NEWS of the COURTS

Common Pleas Court

New Cases

Charles Boyd as administrator with the will annexed of Hannah Hutson's estate vs. J. L. and Jessie Wisebaugh, Canton; action upon promissory note and foreclosure of mortgage; amount claimed $735.

Probate Court

Oral application to admit to record authenticated copy of letter of administration in the matter of Catherine Clucas estate, Cleveland.

Oral application to admit to record authenticated copy of letter of administration in the matter of Phillip H. Corlett's estate, Cleveland.

Arthur E. Dutterer, East Liverpool appointed administrator of Stewart E. Dutterer's estate, East Liverpool.

TRAFFIC SPEEDED

MOSCOW—In one month since the Moscow-Volga canal was opened for traffic, 189,500 passengers and 121,000 tons of various freight have been transported along it.

What To Do—
If Your Child Talks Back To You

1. If he's merely curious let him talk and answer his questions.
2. If he's impudent it's because he has been crossed emotionally. Don't punish him. Analyze and clear up the siutation.
3. Treat him with understanding. Impudence is almost always the parent's fault for a child behaves as well as his parents have treated him.

By The Associated Press.

THIS is advice from Prof. Charles E. Benson, head of New York University's Department of Educational Psychology.

A child is receptive and willing, he maintains, and only in rare cases bad for no reason. Hence, if he talks back there must be a reason.

He may be seeking further information before he goes about errand-running. Maybe the task he's been asked to do is too difficult for him. Maybe he's tired out and gives a hasty answer without thinking. Parents themselves too often do the same.

So wait until your child is good natured and rested again. Then explain that he shouldn't be hasty and shouldn't say things he doesn't mean.

Tomorrow: If Your Car Hits A Pedestrian.

CIO ENROLLS 170,000 FROM WEST VIRGINIA

First State Labor Unit Taken Over And Chartered By Lewis Union

WASHINGTON, Sept. 9. — The Committee for Industrial Organization took the West Virginia Federation of Labor and its 170,000 members under its wing Thursday.

John Brophy, director of the CIO announced a charter had been issued to the West Virginia labor group under the name of the West Virginia Industrial Union council.

The West Virginia state federation, recently expelled from the American Federation of Labor because of its CIO sympathies, is the first state labor organization taken over and chartered by John L. Lewis' CIO.

Your FALL DRESS • • • • IS HERE

$3.95 AND UP

Black, Brown, Green Prints and Rust. Sizes 11 and up.

MILLINERY $1.95 up

ESTHER L. CLINTON

"CHIC SHOP"

MARKET STREET EAST LIVERPOOL, OHIO

You CAN'T Fail cooking the MAGIC CHEF WAY

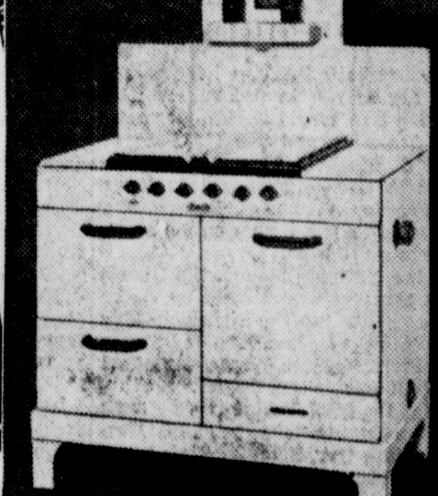

REPORT CARD MAGIC CHEF GAS RANGE

BROILING 100%

BAKING 100%

CANNING 100%

WATERLESS COOKING 100%

164X

• Back to school go the children. And in over 4,000 modern schools in America, domestic science instructors are teaching girls to cook the up-to-date way on Magic Chef gas ranges.

Mothers, keep up with your daughters! Let us teach you how Magic Chef will bring you cooking comfort, faster baking, kitchen economy and extra leisure. Come in today. We'll gladly explain the many Magic Chef advantages.

SWING-OUT BROILER

Attached to door, broiler swings out, away from flame. Easy. Safe. Smokeless. Exclusive.

HIGH-SPEED OVEN

Reaches 500 degrees in 7 to 8 minutes. Even heat distribution insures good results. Maintains low temperature of 225 degrees indefinitely.

OTHER FEATURES

Lorain Red Wheel Oven Regulator, Non-Clog Burners, Automatic Top Lighter, Full Insulation, Sanitary High Burner Tray, Timer, Monel Metal (extra charge).

LOOK FOR THE RED WHEEL WHEN YOU BUY A MAGIC CHEF

Model Shown Series 3700 $119.50

Others from $42.75

MOORE'S

The Store of Beautiful Furniture

EAST LIVERPOOL, OHIO.

After Vacation Needs of

DRUGS

Fresh Stock of School and Fall Needs

Special Values

BABY DEPARTMENT

J. & J. Talc .... 19c—39c
Mennen's Oil .... 43c—89c
Clapps Soups .... 3 for 25c
S. M. A. Malt 96c
Zinc Sterate 19c

Baby's Dept

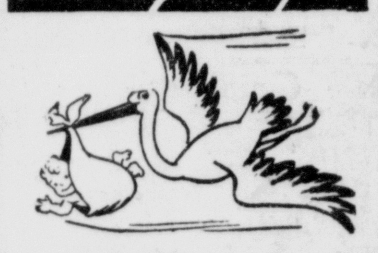

A full stock of Baby Needs at Low Prices. Everything to make your baby healthier and happier.

• POWDER • LOTIONS • HEALTH INSTRUMENTS • DIAPENS • ETC.

Ipana Tooth Paste ... 39c
Mag. Lac Tooth Paste ... 29c
Tooth Brushes ... 15c
Pint Nyseptol Mouth Wash .. 39c
Squibb's Tooth Paste .. 33c

Mum .... 29c—49c
Jergen's Lotion 39c
Squibbs Milk Magnesia 16c—29c—59c
Squibbs Cod Liver Oil 79c
Adex Tablets 79c

Nite Glo Lights SPECIAL $1.09

Alarm Clocks 98c up to $4.50

5 POUNDS Epsom Salts 29c

Parker Pens 1.25 up to 5.00

Noxzema Cream 15c 49c

25 PENSLARS ABD Capsules 79c

1 QUART Nyal Mineral Oil 69c

Larvex for Moths Complete Spray Outfit $1.19

PENSLAR Beef, Iron and Wine Pint 69c

HEALTH

Herophilos, a Greek philosopher and physician, said science and art have nothing to show, wealth is useless and eloquence powerless if Health be wanting. Our adroit physicians have shown us the authenticity of Herophilo's statement.

Where Science and Ethic Reign

HERCHE DRUG STORE

IT'S SAFE TO SAVE AT HERCHE'S

PALESTINE POTTERS PLAN ANNUAL PICNIC

Local 31 To Hold Outing At Peace Valley Park

Special To The Review.

EAST PALESTINE, Sept. 10.—Local No. 31 of the N.B.O.P. will hold its second annual picnic at Peace Valley park Saturday at 1 p. m.

The afternoon program includes games and athletic events for girls and boys and men and women. At 2 there will be a baseball game and at 4 there will be a football game between the high school squad and the alumni.

There will be a basket picnic at 6, followed by an amateur hour with prizes at 7. This contest is open to anyone. Free dancing at the pavillion both during the afternoon and at night is planned.

The general committee is J. E. Miller, chairman; Frank Neville, William Harding and Pete Mitchell.

Committee on sports is Tom Quilter, chairman; Russell Biggins, Willis Walker, Ernest Orsine, Howard Rafferty, James Rafferty, Howard Clark and Mickey Flynn.

All members of the local and their families have been invited, and it is expected that there will be more than 2,000 present.

Odd Science

Plants In Czechoslovakia Found Growing Gold

By HOWARD W. BLAKESLEY

NEW YORK, Sept. 10 — Gold grows in plants in Czechoslovakia. Its discovery in eight kinds of plants is reported in the British science journal, Nature.

Gold was first found in maize grains growing on the Rye island between the arms of the Danube in Slovaka. Burned to ashes the grains yielded gold at the rate of 610 grams for a ton of ash.

It is known that the Danube sands contain gold and scientists found that plants growing in this sand picked up gold with the silica they absorbed. Further investigations showed that many plants pick up gold provided the yellow metal exists in the soil.

In Czechoslovakia clematis, jimson weed and helianthus were among the plants producing gold. The largest amounts of any were found in the fruit of the clematis—sixth hundredths of one percent. Clematis steams also had a trace of gold.

PROTECT CHILDREN

BOLZANO, Italy—A hotel here which refused to take in an Italian couple with four children has been closed for "action hostile to the state."

BORAH URGES INQUIRY INTO U. S. NAZI UNITS

Newspaper Article Arouses Comment From Idahoan

By The Associated Press.

WASHINGTON, Sept. 10.—Sen. Borah (R) of Idaho, said today congress should investigate the extent of Nazi activities in the United States.

He made the statement in commenting on a Chicago newspaper article which said that German-American bund leaders were organizing American citizens.

"There isn't any doubt of the fact that such organization is going on in this country, but to what extent I do not know," the Idahoan said.

"However, it is sufficiently important to call for an investigation."

Borah charged on the senate floor last session that Nazi groups were training American youths to believe in principles of government alien to those of this country. He asserted at that time that "night-drilling" was being conducted in large cities.

59TH STORE ENLISTS IN VOLUNTARY GROUP

National Brands Chain Designates East End Grocer As Outlet

A new outlet for the National Brands Voluntary chain of stores has been established here with Howard E. Tice of 2101 Michigan avenue in the East End, sponsored as the 59th unit by the Riggs Co.

The chain was started in East Liverpool in April, 1935 with 29 associate stores and officials cite its rapid strides as evidence that it fills a need in retail marketing.

It is composed of leading grocery and meat dealers throughout the tri-state area, featuring nationally advertised foodstuffs.

PURISTS ON TREE NAME

HONOLULU—University education has put Honolulu into a hubbub over the pronunciation of the name of a local tree. Dr. W. Norwood Brigance of the Hawaiian university insists the name of the species "algaroba" be pronounced with the "g" as in "go." The students prefer the common pronunciation of "al-ju-robe-uh." A local Solomon has suggested adoption of the original Hawaian name, "kiwae."

SAVE $25.00 NOW

ON THIS

New 1937 Norge Deluxe Rollator Refrigerator

MODEL P-61-7

Choice of five beautiful colors—White, Tan, Green, Mother-of-Pearl, Ivory.
All porcelain, inside and out.
12.65 Square Feet Shelf Area.
5 Shelves.
4 Ice Trays. Makes 8½ pounds ice.
83 Large Ice Cubes.
10-Year Warranty on Rollator Compressor.
Hydrovoir — Defrost Tray — Automatic Electric Light
Ice Tray Release — 2 Moveable Insert Shelves.
Accessory Shelf — Bottle Rack — Sliding Utility Basket.
Egg Basket — Lazilatch — Sealed Ice Compartment.

Buy This Large Family Size Norge For As Little As $6.65 Per Month

Victor Appliance Co.

113 E. SIXTH ST. East Liverpool, O. | PHONE 310 | 463 MAIN ST. Wellsville, O.

SPORTS — EAST LIVERPOOL REVIEW

COCHRANE HANGS MITT, MASK ON HOOK, SIGNS AS NON-PLAYING PILOT

Mickey Writes Finis On Active Career Because Of Age And Effects Of Bean Ball—Starts For European Tour As Majors Dig In For Stretch Drive

By SID FEDER
Associated Press Sports Writer

Old Pop Time marked up the final out for one of baseballs grander playing careers today.

Mickey Cochrane was definitely and officially through as a catcher; in the future, he'll be bench manager only for his Detroit Tigers.

And all over the big league, the reaction was the same:

"He was a great guy while he had it."

Mickey is one of the fellows who makes baseball the national pastime. He was the sparkplug of one world championship team and backbone manager of another. But, in addition to all that, he's a "right guy."

Officially, he's Gordon Stanley Cochrane, but everywhere he's been Mickey throughout his 12 years of big time. His 34 years and the effects of a "beanball" that fractured his skull early this season have made him hang up his mitt and mask for keeps. Yesterday he wrote finis to his playing career by signing a new contract as non-playing pilot of the Tigers for next season.

Batted More Than .300

In his 12 seasons under the big tent, he's batted .320 in 1,455 games and has driven in 820 runs. He's been in five World Series, three for the Athletics and two (1934-35) as pilot of his own Tigers.

While Mickey prepared to leave tonight for a tour of Europe, the rest of the big time dug in again for the stretch drive.

In the National league, the Giants were three games in front by virtue of a split in the doubleheader with their best-loved "haters," the Brooklyn Dodgers, yesterday. Carl Hubbell was belted, 5-1, in the opener, but the New Yorkers came back to take the nightcap, 9-2, with Master Melvin Ott whacking four hits.

This even break boosted their league edge a half game since the Cubs' finally lost their jinx hold on the Cardinals and were given a thorough going over, the Gas House Gang winning 8-2 behind Lon Warneke.

Red Sox Take Yanks

The Red Sox stopped stooging for the Yankees for a day and hammered out a 13-7 victory over the American league leaders with a 16-hit attack. This defeat coupled with the Tigers' 10-9 victory over the Indians, cut the Yankees' pace-setting margin to 11 games. A single by Billy Rogell in the ninth, with the bases loaded, brought the Tigers in.

Dutch Brandt's four-hitter gave the Pirates a 1-0 decision over the Cincinnati Reds. Vince DiMaggio's three-run homer enabled the Boston Bees to win over the Phillies by a 5-3 margin.

The Senators slugged the Athletics twice, 13-6 and 12-10, with a total of 30 hits. The White Sox outlasted the Browns, 9-8.

Major League Leaders

By The Associated Press.

NATIONAL

Batting — Medwick, Cardinals, .380; P. Waner, Pirates, .366.

Runs— Medwick, Cardinals, 98; Galan, Cubs, 97.

Runs Batted In—Medwick, Cardinals, 135; Demaree, Cubs, 98.

Hits— Medwick, Cardinals, 199; P. Waner, Pirates, 191.

Doubles — Medwick, Cardinals, 52; Mize, Cardinals, 32.

Triples — Vaughn, Pirates, 13; Handley, Pirates, 11.

Home Runs — Ott, Giants, 30; Medwick, Cardinals, 28.

Stolen Bases — Galan, Cubs, 21; Hassett, Dodgers, 13.

Pitching — Fette, Bees, 17-6; Hubbell, Giants, 18-7.

AMERICAN

Batting—Gehringer, Tigers, .385; Gehrig, Yankees, .365.

Runs — DiMaggio, Yankees, 130; Greenberg, Tigers, 122.

Runs Batted In — Greenberg, Tigers, 151; DiMaggio, Yankees, 140.

Hits—DiMaggio, Yankees, 185; Bell, Browns, 184.

Doubles—Greenberg, Tigers, 43; Bell, Browns, 42.

Triples — DiMaggio, Yankees, and Kreevich, White Sox, 14.

Home Runs—DiMaggio, Yankees 40; Greenberg, Tigers, 35.

Stolen Bases — Chapman, Red Sox, 30; Walker, Tigers, 21.

Pitching—Ruffing, Yankees, 18-5; Lawson, Tigers, 17-5.

Yesterday's Stars

By The Associated Press.

Vince DiMaggio, Bees — His homer with two aboard beat Phillies 5-3.

Merv Connors, White Sox — His homer, two singles, driving in three runs, led way to 9-8 win over Browns.

Babe Phelps and Luke Hamlin, Dodgers, and Dick Coffman, Giants—Hamlin pitched six-hitter in opener as Phelps' homer with two on led to 5-1 victory; Coffman pitched four-hit shutout in six-inning relief trick for 9-2 nightcap triumph.

Billy Rogell, Tigers—His single in ninth with bases loaded scored winning run to top Indians 10-9.

Dutch Brandt and Bill Brubaker, Pirates—Former blanked Reds 1-0 with four hits; Brubaker drove in only run with single in ninth.

Joe Krakauskas and Mel Almada, Senators—Krakauskas, making first start, stopped A's with one hit in seven inning relief trick for 13-6 victory; Almada hit double, three singles, driving in two runs in 12-10 nightcap decision.

Lon Warneke, Cardinals— Stopped Cubs 8-2 with six hits.

Ben Chapman, Red Sox — Hit triple, single, driving in four runs in 13-7 victory over Yankees.

HOW THEY STAND

National League

	W.	L.	Pct.
New York	78	49	614
Chicago	76	53	589
Pittsburgh	69	60	535
St. Louis	68	61	527
Boston	54	66	492
Brooklyn	55	73	430
Philadelphia	53	76	411
Cincinnati	50	75	400

YESTERDAY'S RESULTS

Pittsburgh .... 000 000 001—1 6 0
Cincinnati ... 000 000 000—0 4 1
Brandt and Padden.
Schott and Lombardi.

Boston ...... 000 013 01x—5 7 3
Philadelphia . 110 010 000—3 10 0
Hutchinson, Gabler and Lopez.
Passeau and Atwood.

St. Louis .... 001 000 331—8 16 2
Chicago ..... 010 000 010—2 6 2
Warneke and Ogrodowski.
Root, Parmelee and Hartnett, Bottarini.

Brooklyn ..... 300 020 00x—5 8 1
New York .... 000 001 000—1 6 2
Hamlin and Phelps.
Hubbell, Coffman and Mancuso.

New York .. 210 120 300—9 14 0
Brooklyn .... 002 000 000—2 8 2
Smith, Coffman and Danning.
Henshaw, Lindsay, Cantwell and Phelps.

GAMES SATURDAY

Chicago at Pittsburgh.
New York at Boston.
Cincinnati at St. Louis.
Philadelphia at Brooklyn.

American League

	W.	L.	Pct.
New York	86	41	667
Detroit	76	53	589
Chicago	76	56	576
Boston	68	60	531
Cleveland	67	60	528
Washington	62	67	481
Philadelphia	41	86	323
St. Louis	38	91	295

YESTERDAY'S RESULTS

Detroit .... 110 034 001—10 10 0
Cleveland.. 114 012 000— 9 11 1
Lawson, McLaughlin, Gill and York.
Galehouse, Whitehill, Hudlin, Harder and Sullivan.

Washington 002 271 010—13 13 2
Philadelphia 510 000 000— 6 5 2
Lanahan, Krakauskas and R. Ferrell.
Kelley, Fink, Archer, Turbeville and R. Ferrell.

Washington 009 030 000—12 17 1
Philadelphia 010 300 213—10 11 3
Linke, Cohen, Phoebus and Millies.
Williams, Nelson and Brucker.

Chicago .... 020 031 120—9 16 3
St. Louis ... 022 110 011—8 18 1
Rigney, Cain, Brown and Sewell.
Trotter, Van Atta, Hilderbrand, Walkup, Koupal and Huffman.

Boston .... 000 501 340—13 16 6
New York.. 400 210 000— 7 10 1
McKain, Marcum and DeSautels, Berg.
Malone, Murphy, Mackey and Glenn.

GAMES SATURDAY

St. Louis at Cleveland.
Washington at New York.
Detroit at Chicago.
Boston at Philadelphia.

American Association

	W.	L.	Pct.
Columbus	88	63	582
Toledo	86	65	569
Minneapolis	85	66	562
Milwaukee	76	73	510
Kansas City	71	79	473
Indianapolis	66	83	442
St. Paul	66	83	442
Louisville	62	88	413

YESTERAY'S RESULTS

Toledo 11-1, Indianapolis 10-0.
Louisville 6-1, Columbus 3-2.
Minneapolis 7, Milwaukee 5.
Kansas City 12, St. Paul 0.

GAMES SATURDAY

Louisville at Toledo.
Indianapolis at Columbus.
Minneapolis at Kansas City.
St. Paul at Milwaukee.

It Looks Like Another Budge, Von Cramm Classic

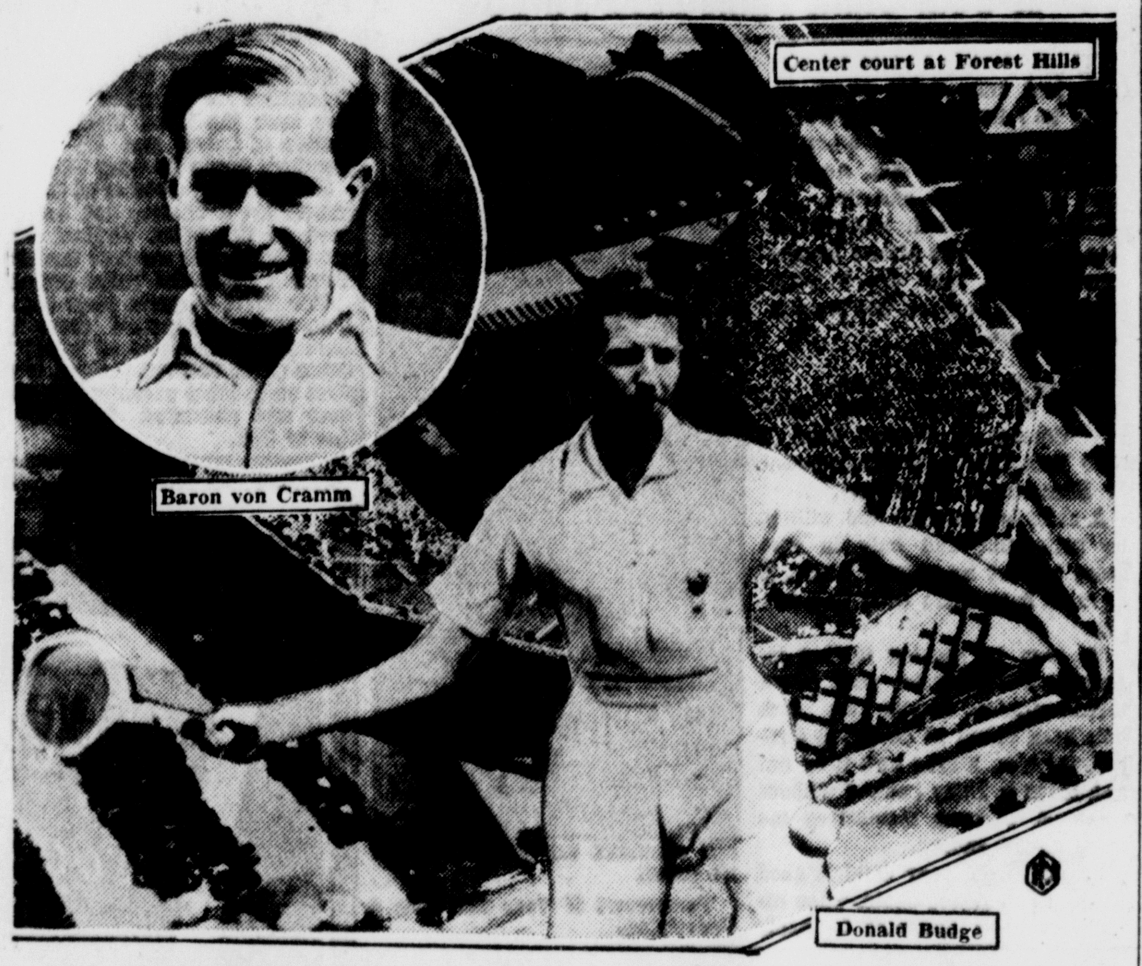

Another classic meeting between the two leading luminaries in the tennis world loomed today as Donald Budge, defending champion and American No. 1 ace, and Baron Gottfried Von Cramm of Germany took up the semi-final round play in the national singles tournament at Forest Hills today. If they win these matches they will meet in the finals.

Matty Bell's Having Trouble With Mustang Gridiron Team

Southern Methodist Coach Says He May Have Contender And May Get Swamped—Everything Depends On How Well He Fills Tackle And Halfback Positions

By FELIX R. McKNIGHT
Associated Press Sports Writer

DALLAS, Tex., Sept. 10.—Col. Matty Bell, of the early twenties Center college Colonels, is really certain about only two things when mentioning his 1937 Southern Methodist Mustangs.

"We could be Southwest conference pennant contenders—and then we could get the pants licked off us."

Which, Bell admits, is tops in fence straddling but the only way to figure a team with only six seniors on the squad and only one or two of them likely to be starters.

"Spirit? Hustle? I've never seen such a bunch of youngsters so ready for a football season. Oh, I guess you could say they'll be better than last year's team. They've learned a lot since they pushed Fordham all over the field and got beat, 7-0."

He Is Counting Sheep

Bell's major worries, and they've got the Colonel counting sheep at night, concern his tackles and left halfback. He figures one tackle slot will be well filled by shifting Charlie Sprague, last year's stormy center, but is leery about the other. Bulky, 220-pound Leamon Phillips, one of the seniors he figures will crash the starting eleven, will be tried, while a 205-pound sophomore, Willie Curik, is another Bell hopes will blossom into a stout lineman.

For the left halfback post, Bell will try Henry Guynes, a senior he classifies as "the shiftiest of all my backs." Guynes, never a regular, will take over kicking duties handled by last year's Bob Finley, one of the best of all southwest punters.

Aerial trickery again will play the chief role in the Mustang offensive. Sturdy Jack Morrison, son of Ray Morrison, originator of the S. M. U. "aerial circus," will be the chief gunner of Mustang sky raids.

Two towering pass receivers, Kansas Bill Dewell and Keither Ranspot, the former the club's sophomore sensation last year, ease Bell's worries as to who will gather in the heaves.

Chanting his signals and doing the heavy work at fullback will be Bob Belville, a 185-pound "holdout" off last year's squad. Belville, although a sophomore in '36, saw every game from the sidelines because Bell felt he would learn more by watching than occasionally breaking into a senior backfield.

The Mustangs, "a light club that won't average 190 pounds," open against North Texas Teachers Sept. 25 and then meet, on successive week-ends, Centenary, Washington university, Vanderbilt, Arkansas, Texas, Texas A. and M., Baylor, U. C. L. A., Texas Christian and Rice institute.

Final Rifle Match Sunday

CAMP PERRY, Sept. 10.—Approximately 1,200 marksmen began firing today in the national rifle team match, the final event of the three-weeks 'program of the national rifle matches. The firing will be completed tomorow.

PARKER MAKES NET SEMI-FINAL

Colorless Racqueteer Joins Budge, Riggs, Von Cramm In Closing Battle

By The Associated Press.

FOREST HILLS, N. Y., Sept. 10. —The boy who "hasn't got a thing" —Frankie Parker—will be on exhibition again here today in the semifinals of the National Tennis championships.

Frankie is one of the most unusual exhibits in tennis. He can't play a lick. All the experts agree on that. Yet here he is in the semifinals again, for the third straight year, and he's in there with three gents who undoubtedly are pretty good—Donald Budge, Gottfried Von Cramm and Bobby Riggs.

It's a strange case, indeed. Even if the 21-year-old Frankie gets his shorts licked off by Budge today—as he doubtless will—it's still a major mystery to the average observer how he gets as far as he does. He trimmed Johnny Van Ryn in three sets yesterday, and here were the first three audible reactions in the press marquee:

"He's terrible!"

"Dorothy Bundy could beat that guy."

"How does he do it? He hasn't got a forehand or a service."

On the theory, therefore, that a youngster who can win himself second national ranking must have something besides an expensive racquet, the case was taken to the original Parker man, old Doc Mercer Beasley.

"There's no mystery about it," Parker's mentor declared. 'Frankie keeps himself in shape, he has as good a backhand as there is in the game, but not excepting Budge's, and he out-thinks the other kids. Know why he looks so colorless out there?"

That, the Doc was told, was precisely the kernel of his conversation.

"It's because he's concentrating every second on his opponent's weakness, even between games," said Beasley.

Today's top match promised to be that between Von Cramm and Riggs, with the German a slight favorite.

In the women's department Helen Jacobs faced Jadwiga Jedrzejowski, the larruping Pole, and Dorothy Bundy, heroine of Wednesday's victory over Alice Marble, risked her newly-won eminence against Anita Lizana, the auburn-haired Chilean.

COLUMBUS RECALLS 10 MEN FROM MINORS

Association Leaders Take Up Options On Players

By The Associated Press.

COLUMBUS, Sept. 10. — The league-leading Columbus Red Birds of the American Association announced today the recall for 1938 of 10 players who have been out on option to other clubs.

They were: Infielder Lou Bush, who has played second base all season for Memphis in the Southern association; John H. (Red) Davis, Houston, Texas league, shortstop; James Crilk, Firstbaseman with Asheville in the Piedmont league.

Bert Humphries, who has pitched Pine Bluff to 14 victories in the Cotton States loop; Louis Kahn, catcher with Albany in the Georgia-Florida circuit.

M. J. (Mike) Martynix, who has won 17 games for Memphis; Frank Melton, Asheville pitcher; Garland Mitchell, youngster who has pitched eight wins for Martinsville, Va.

Marvin Pelton, Portsmouth outfielder who leads the Mid-Atlantic league with 109 runs driven in; and Henry J. Wayton, 20-year-old Albany, Ga., shortstop.

Wayton will finish the current season with Columbus.

A WEIRD ENCOUNTER

DETROIT	AB.	R.	H.	O.	A.	E.
White, cf	4	0	0	2	0	0
Fox, rf	4	2	1	1	0	[illegible]
Gehringer, 2b	5	0	4	2	5	[illegible]
Greenberg, 1b	5	0	1	10	1	0
York, c	4	1	1	4	1	0
Walker, lf	3	2	1	3	0	0
Owen, 3b	3	2	0	2	4	0
Rogell, ss	3	2	1	2	2	0
Lawson, p	1	0	0	0	1	0
McLaughlin, p	0	0	0	1	0	0
†Hayworth	0	0	0	0	0	0
‡Goslin	1	1	1	0	0	0
Gill, p	1	0	0	0	0	0
Totals	34	10	10	27	14	0

CLEVELAND	AB.	R.	H.	O.	A.	E.
Lary, ss	5	1	2	1	7	0
Hughes, 2b	4	1	1	4	4	0
Averill, cf	5	2	3	3	0	0
Trosky, 1b	4	1	1	10	1	0
Solters, lf	4	2	2	3	0	0
Campbell, rf	3	1	0	0	1	0
Hale, 3b	3	1	1	1	2	0
Sullivan, c	4	0	1	3	0	1
Galehouse, p	2	0	0	1	0	0
Whitehill, p	1	0	0	0	0	0
Hudlin, p	0	0	0	0	0	0
Harder, p	1	0	0	0	1	0
Totals	36	9	11	*26	16	1

*Two out when winning run scored.
†Batted for McLaughlin in sixth.
‡Batted for Hayworth in sixth.

Detroit .... 110 304 001—10
Cleveland .... 114 012 000— 9

Two-base hits—Gehringer, Walker, Trosky. Home runs—Solters 2, Averill, Hale. Stolen base—Lary. Sacrifice—Hughes. Double plays—Lawson, Rogell and Greenberg; Lary, Hughes and Trosky 2. Bases on balls—Off Lawson 1, off McLaughlin 1, off Galehouse 6, off Whitehill 2, off Harder 1. Struck out—By Lawson 2, by Gill 2, by Galehouse 1. Hit by pitcher—By Whitehill (Rogell). Passed balls—York 2. Winning pitcher—Gill. Losing pitcher—Harder.

Saul was the first king of Israel. He began his reign in 1025 B. C.

SPECIAL AT LEBMAN'S
WINE, BEER AND DELICATESSEN
1258 PENN. AV. E. E.
(Across from Car Barns)
STEEL CITY HI-TEST BEER Per Case $1.95
ICE COLD BEER Per Case $2.05
REG. 10c SIZE BEER 2 Glasses 15c
ALL KINDS OF WINE Fifths 39c Up
SANDWICHES—ALL KINDS 5c Up
Come and have a pleasant evening with Sam Lebman

POST TIME 2:15 — SUPERVISION W. VA. RACING COMMISSION
7 RACES DAILY
RACING SEPT. 2 TO 18 WHEELING
Admission 50¢

DRIVE SAFELY IN THE FOG!
FOG LIGHTS
AMBER COLORED LENS
COMPLETE WITH FITTINGS
APPROVED BY THE HIGHWAY DEPARTMENT
1.98
This light approved by I. C. C. and State Highway Department. Comes complete with switch and fuse block. Guaranteed to penetrate fog.
Triangle Type Grille Guards $1.29 S. A. E. Chrome Plated with Fittings
2 for 1 SALE
BADGER TIRES
BUY ONE AT THE REGULAR PRICE GET ANOTHER ONE FREE!
GUARANTEED 12 MONTHS AGAINST ALL ROAD HAZARDS ALL SIZES IN STOCK
Sizes Not Listed Equally Low Priced
4.40-21 Reg. $7.74 TWO for 7.75
4.50-4.75-21 Reg. $10.10 TWO for 10.10
4.75-19 Reg. $10.52 TWO for 10.52
5.00-5.25-19 Reg. $11.24 TWO for 11.24
5.27-17 De Luxe Reg. $15.22 TWO for 15.22
5.25-5.50-18 Reg. $12.32 TWO for 12.32
5.50-17 Reg. $13.34 TWO for 13.34
6.00-16 Reg. $15.70 TWO for 15.70
ATTENTION! FISHERMEN CLOSE OUT! 20% REDUCTION On Our Complete Line of Fishing Supplies.
HI-POWER, 13-PLATE BATTERIES
Power Packed, Guaranteed Long Life. Be Sure You Have a Dependable Battery for Cold Weather Driving.
$2.98 With Old One
CLOSE-OUT RADIOS
Slightly Shop Worn, Demonstration Models.
WHILE THEY LAST
Complete With Tubes $5.95
Worth Much More
HORN RING FOR ALL CARS $1.29
Complete With Fittings
Sound Horn and Keep Both Hands on Steering Wheel.
BURKE'S AUTO STORES
519 MARKET Phone 210
Very Latest Dash Mounting Complete
The Finest Reception at All Speeds
AUTO RADIOS $14.95
A Very Special Low Price

NEW FALL SUITS AND TOPCOATS
We are fully stocked with all the latest new fall styles in men's wear. Quality at prices to suit everyone.
$14.75 AND UP
KUPPENHEIMER SUITS and VALGORA TOPCOATS
THE COAT WITH 9 LIVES
HATS FIFTH AVE.
Still the same Low Price!
UNION MADE $3.50
EAGLE SHIRTS • TIES • PAJAMAS
RUGBY SWEATERS $1.95 to $4.95
NEW PATTERNS INTERWOVEN SOCKS
Harry Altman
CORNER FIFTH AND MARKET STS.

DOG RACING
STEUBENVILLE, OHIO.
TEN THRILLING RACES NIGHTLY
EXCEPT SUNDAY
Post Time 8:15 Admission 30c
STEUBENVILLE KENNEL CLUB
ON U. S. ROUTE No. 22

Why Not Own Your Own Home
SEE
The Potters Savings & Loan Co.
WE HAVE GOOD BUYS THAT CAN BE BOUGHT ON EASY TERMS

Just arrived—200 Pair YOUNG MEN'S School Pants
$1.95 $2.95 $3.95
STONE'S
OPPOSITE CITY MARKET

WESTERN CONFERENCE GRIDIRON TEAMS START PRACTICE GRIND TODAY

Early Dope Indicates Minnesota Should Regain Crown With Northwestern Making Strong Bid To Retain It—Ohio State Must Find Backfield Talent

CHICAGO, Sept. 10—Public relations directors of the Big Ten and Notre Dame give the 1937 football season to the athletes today.

The public relations boys have been telling the world for a month how tough things are going to be at their institutions this season. Today, close to 600 aspirants for regular jobs on varsity teams will go to work in the first practice session of the campaign.

In eight Big Ten camps and at Notre Dame, the aim will be to start something capable of causing trouble for Northwestern, the 1936 conference champion, and Minnesota's Gophers, whose great victory string was snapped by the Wildcats.

Early figures indicate Minnesota should regain the conference title, with Northwestern making a rousing bid to retain it. Coach Bernie Bierman's sixth Gopher production figures to be another one of those powerhouses, in spite of the loss of Ed Widseth, Bud Wilkinson and Julie Alfonse, first rank stars.

Wildcat Backs Strong

Northwestern lost most of its pair of crack lines, but faces the season about as well fixed for backs as any team in the league. Coach Lynn Waldorf, embarking on his third season, will build around such stars as Don Heap, Fred Vanzo, Bernard Jefferson and Bob Swisher.

Coach Francis Schmidt, in charge at Ohio State for the fourth season, must find backfield talent, particularly at left half, to use his "razzle-dazzle" offensive system, and come up with linemen of the caliber of Inwood Smith, Charles Hamrick and Merle Wendt, all graduated, to remain in the league's top flight.

In spite of the loss of Head Coach Noble Kizer, who has been given a leave of absence to recover from a kidney ailment, Purdue's Boilermakers again figure to be among the contenders. The Boilermaker attack will feature Cecil Isbell, one of the Big Ten's most brilliant backs.

Early Darkhorse Group

The early darkhorse group includes Wisconsin, Illinois, Indiana and Michigan.

The Badgers, with Harry Stuhldreher starting his second year, expect to be faster and more certain in handling the Notre Dame style of offense.

Bob Zuppke will head into his 25th season at Illinois, not saying much, but smiling. For the first time since 1932 he figures to have heavyweights on his squad of 52, instead of light heavies and middleweights. Bo McMillin has invited only 42 players to Indiana's opening drill, but expects to make trouble from one end of the schedule to the other.

Hopes For Michigan Line

Michigan's hopes apparently rest on improved line maneuvers brought to Ann Arbor by Heartly (Hunk) Anderson, former Notre Dame and North Carolina State head coach. Harry Kipke starts his ninth season as head man.

Iowa, with Ira Tubbs starting his first season, apparently lacks a lot to be the source of serious trouble to opponents. Sixty-one men will answer the call at Iowa City, headed by Capt. Homer Harris, crack Negro end. Chicago's prospects look poor.

Garlic salt gives a piquant flavor to lamb.

Tribute To Booth

By The Associated Press.

COLUMBUS, Sept. 10.—Coach Francis A. Schmidt today withdrew from Ohio State university's football equipment the jersey numbered "9".

The number was that worn by halfback Bill Booth, of East Liverpool, who was killed last Saturday in an automobile accident. It will not be assigned to any other player.

In a similar tribute, baseball Coach Floyd Stahl said he intended to withdraw Booth's baseball uniform number, "23", from use next spring.

TOLEDO NINE REMAINS IN ASSOCIATION PLAY

Mud Hens Two Games Behind Leading Columbus Outfit

By The Associated Press.

CHICAGO, Sept. 10.—There's not much similarity between the way the Toledo Mud Hens finished the 1936 season and the manner in which they are winding up their affairs in the American Association this year.

The Hens, who finished in the cellar last year, held a firm grip today on second place, the result of a second-straight double-bill victory scored over Indianapolis. The Hens, who went into second place ahead of Minneapolis Wednesday night with two victories over the Tribe, increased their margin last night with triumphs of 11 to 10 and 1 to 0. They were two games behind Columbus.

Toledo won the first game on two home runs by Ed Coleman, who drove in five runs with three hits in four trips. In the second game, seven innings, Fred Marberry won a pitching battle from Lloyd Johnson, Marberry granting two safeties to three permitted by the Tribe hurler.

Louisville won its third straight game over Columbus, 6 to 3, in the opener of another night double bill, but the circuit leaders came back to gain a 2 to 1 victory in the second tilt.

Minneapolis had to score all of its runs in the final seventh inning to defeat Milwaukee's fourth place Brewers 7 to 5.

In the final association game at Kansas City, the Blues gave St. Paul a 12 to 0 walloping as Lee Stine held the Saints to seven hits.

Fights Last Night

By The Associated Press.

NEW YORK—Paul Junior, 135½, Maine, drew with Al Roth, 135, New York, (10).

PITTSBURGH — Henry Armstrong, 131½, Los Angeles, knocked out Charley Burns, 136, Johnstown, Pa., (4).

PORTLAND, Me.—Lou Brouillard, 165, Worcester, Mass., knocked out Roy Williams, 167, Chicago (2).

NEW YORK—Vincent Pimpenella, 145, New York, outpointed Nick Pastore, 145, New York, (10).

SPORTS EAST LIVERPOOL REVIEW

Here's A Twenty Grand Snicker

Twenty Grand, great racehores of the past five years, is pictured aboard the American Trader, saying hello to New York on his arrival in America from a racing campaign abroad. The nine-year-old horse, owned by Mrs. Payne Whitney, will probably be retired down south.

CANTON, AKRON TEAMS WIN PLAYOFF BATTLES

Champs Take Portsmouth As Yanks Measure Springfield Club

By The Associated Press.

COLUMBUS, Sept. 10.—There'll be no runaway in the Mid-Atlantic league playoff.

The Champion Canton Terriers and the four-place Akron Yankees sounded that warning today to the Portsmouth Red Birds and Springfield Indians, winners of the first game in each series.

Canton lambasted the Red Birds 7 to 1 in the second contest last night to square their series and the Yankees pushed across two runs in an extra innings to take the Indians' measure 8 to 6, squaring their series, too.

The winner of three games takes each series. Then the two victors meet in the final set of games.

DETROIT, Sept. 10.—Two youthful pitching stars, Bob Feller and Cletus (Boots) Poffenberg, were slated for mound duty as the Cleveland Indians met the Detroit Tigers here in the last of their four-game series.

FLOODLIGHT SYSTEM ERECTED AT STADIUM

Wiring To Be Completed In Time For Grid Opener

Erection of the new $3,300 floodlight system at Patterson stadium was completed Thursday. The wiring is expected to be finished next week.

The new system, which will replace the one that has been in use since before the stadium was constructed, will give the East Liverpool High school one of the best lighted stadiums in this section of the country.

The Blue and White gridders will make their first public appearance under the new lights next Friday, when the 1937 football campaign is inaugurated with Lisbon High school's gridders furnishing the opposition.

A practice session the night before the lid-lifter will be held to accustom the players to play under the lights.

The squad is fast rounding into shape and will complete its second week of workouts Saturday morning. A scrimmage session, the third of the fall, is on the books.

PITTSBURGH, Sept. 10.—The Cincinnati Reds sent Lefty Lee Grissom to the mound against the Pirates today hoping he could make it his 13th victory of the season against his 15 defeats. Cy Blanton was slated to hurl for Pittsburgh.

FIGHT TO FINISH

CINCINNATI	AB.	R.	H.	P.	A.	E.
G. Davis, cf	4	0	0	3	0	1
Cuyler, rf	3	0	1	3	0	0
Hafey, lf	3	0	1	5	0	0
Scarsella, 1b	3	0	0	6	0	0
Lombardi, c	3	0	0	4	0	0
Kampouris, 2b	3	0	1	0	2	0
Miller, 3b	3	0	1	1	0	0
Myers, ss	2	0	0	1	4	0
Schott, p	3	0	0	1	1	0
Totals	27	0	4	*24	7	1

PITTSBURGH	AB.	R.	H.	P.	A.	E.
L. Waner, cf	4	0	0	2	0	0
P. Waner, rf	3	0	0	1	0	0
Vaughan, ss	3	1	2	2	2	0
Suhr, 1b	3	0	1	12	2	0
Jensen, lf	3	0	0	4	0	0
Brubaker, 3b	4	0	1	0	2	0
Handley, 2b	3	0	1	3	6	0
Padden, c	3	0	0	3	0	0
Brandt, p	3	0	1	0	3	0
Totals	29	1	6	27	15	0

*None out when winning run scored.

Cincinnati	000 000 000—0
Pittsburgh	000 000 001—1

Earned run—Pittsburgh 1. Three-base hit—Vaughan. Run batted in—By Brubaker. Stolen base—Vaughan. Double play—Vaughan to Handley to Suhr. First base on balls—Off Schott, 3, off Brandt 1. Sacrifice hits—Vaughan, Myers. Left on bases—Cincinnati 2, Pittsburgh 2.

Lebanon Gridders Start

LEBANON, Sept. 10.—Lebanon football fans prepared today for dedication of Lebanon high school's new $4,000 illuminated football field. A game between Lebanon and Franklin High school was scheduled for tonight as part of the dedication service.

KANSAS CITY, Kas.—Ivan Managof, 225, San Francisco, defeated John Wood, 218, New Zealand. (Wood injured, unable to return for second fall).

Wrestling Results

By The Associated Press.

NEW YORK—Nick Campofreda, 220, Baltimore, and Ed Meske, 220, Akron, drew, 25:35 (both counted out after falling from ring).

PHILADELPHIA — Bronko Nagurski, 236, International Falls, Minn., threw Ernie Dusek, 228, Omaha, Neb., 41:01.

COLUMBUS—Coach Billy Thom, 175, Indiana university, threw Walter Achin, 175, Honolulu, 50:40 (billed as world's lightweight championship.)

A few drops of glycerine added to top-of-the-bottle cream will make the cream whip better.

SHIRT SALE
$1.00
Up to $1.95 Values
STONE'S
OPPOSITE CITY MARKET

LOOK AFTER YOUR ROOF and FURNACE
We invite your business on Roofing
Roofing Paint . . for Tin and Composition Roof . . by the Quart . . Gallon or Barrel.
Roofing Cement
We recommend Hercules Boiler Compound for removing Scale and repairing leaks in Steam and Hot Water Boilers.
MILLIGAN
Hardware Company

Men & Young Men's
NEW FALL WORSTED
SUITS
VALUES TO $19.50
Specially Priced
$16.50
The Newest . . .
Sport Backs in Single or Double Breasted . . . Conservative Models Also. . .
SIZES 32 TO 44
New Fall Hats
$1.95 to $2.95
the HUB
507 MARKET STREET

SCHICK
ELECTRIC SHAVER
50c
WEEKLY
No Soap • No Water
No Brush • No Blades
$15.00 Complete
LEON RUBIN
Jeweler Since 1911
513 Washington St.

—because it's made just for you! Suit, topcoat and overcoat samples for Fall are ready. See them tomorrow . . . .
$25.00 Up
INDIVIDUALLY TAILORED
A. R. GETHING
LITTLE BLDG. PH. 572-R
Hours—3 to 5—7 to 9

Wallover's SALE of USED TIRES
CHECK THESE BARGAINS BEFORE YOU BUY
ALL SIZES
USED TUBES ALL SIZES
4.50-21
4.75-19
5.00-17
5.00-19
5.00-20
5.25-17
5.25-18
5.25-21
5.50-16
5.50-17
5.50-18
5.50-19
50c AND UP
5.50-20
6.00-16
6.00-17
6.00-18
6.00-20
6.25-16
6.50-16
6.50-17
6.50-18
6.50-19
6.50-20
7.00-16
32x6 TRUCK TIRE & TUBE
MAKES Bargains
Wallover Oil Co.
FIFTH AND BROADWAY ACROSS FROM POSTOFFICE

Autumn Sale of RUGS!

9x12 Ft.t Seamless Axminster Rugs At
$35.00
$38.75 to $45.00
Unusually servicable rugs in rich, warm tones and fashionable patterns that will give your floors an air of real style. Priced outstandingly low for such quality!
Hooked Rug Reproductions
9x12 ft. Size $48.50 to $64.00
With all the quaint charm of the priceless old New England originals . . . . excellent reproductions priced exceedingly low Lovely designs inspired by rare antique pieces. Long-wearing texture. Fits any type of home decorating scheme.
9x12 Ft. Oriental Reproductions At
$59.00 to $94.00
Perfect! Seamless! Reproductions of fine hand-woven Orientals in glowing rust, green, burgundy, etc., backgrounds. Colors and patterns woven through to the back as in imported Orientals. Chinese and Persian designs.
9x12 Seamless Wool Wilton Rugs $64.00 to $89.00
11-3x12 Seamless Axminster Rugs $56.00 to $74.50
9x15 Seamless Axminster Rugs $54.00 to $74.50
Axminster Velvet and Wilton Carpet By The Yard $1.45 $1.95 $2.25 $2.35 $2.75 $2.95 to $4.50
8-3x10-6 Seamless Axminster Rugs $39.75 to $44.50
7-6x9 Seamless Axminster Rugs $24.75 to $37.50
6x9 Seamless Axminster Rugs $19.75 to $27.75
Sloane's Heavy Felt Base Floor Covering 59c to 72c sq. yd.
Sloane's Heavy Inlaid Linoleum $1.45 to $1.95 sq. yd.
9x12 Sloane's and Congoleum-Nairn Felt Base Rugs $7.95 to $9.95
27 and 36 Inch Scatter Rugs $1.95 to $8.75
3-piece Modern Bed Room Suite $88.00
MONINGER BROTHERS
YOUR CREDIT IS GOOD
8-piece Walnut Dining Room Suite $98.50

HANGMAN'S OLD ROPE SENT TO HISTORIANS

Memories Of Necktie Parties Recalled In Gift

By The United Press.

ST. PAUL—Memories of the last legal hanging in Minnesota were recalled here when St. Paul Chief of Police Clinton Hackert presented the Minnesota State Historical Society with three pieces of hangman's ropes.

Included in the three rope sections was one from the fatal twine which took the life of William Williams, last person legally hanged in the state in 1906. Shortly after his death, on recommendation of the late Gov. Johnson, execution as a punishment for murder was abolished by Minnesota.

One of the cords is from the rope which executed Charles Ermisch and Otto Wonogkeit in 1894 for the murder of a saloonkeeper during a robbery. Ermisch told a reporter shortly before his hanging that he had felt the rope about his neck for a whole week and at one time dreamed he had been executed and found the rope still about his throat.

The last rope section was that of the John Mashek execution. Mashek, who died in 1898, had killed a traveler whom he tried to force into helping him in his robberies. The traveler, John Yemke, identified Mashek shortly before he died.

Williams' execution was a gruesome one, according to an old newspaper report. The rope stretched eight inches, so he was strangled to death.

• WILSON'S TENDER HAMS • CLIMALENE •

FRUITS & VEGETABLES
GERACE'S
THESE PRICES EFFECTIVE FRIDAY AND SATURDAY

SOLID, RIPE
BANANAS .... 5 lb. 23c

FANCY, JERSEY
SWEET POTATOES . . 3 lbs. 10c

FANCY, NO. 1
ONIONS . . . . 10 Lb. Sack 25c

LARGE, FANCY, CALIFORNIA
RED GRAPES . . . . 3 lbs. 25c

FANCY, HOME GROWN
SOLID CABBAGE . . . . . . lb. 2c

Plenty Green Stuff, Cantaloupes, Plums, Pears, Corn and All Kinds of Fruits and Vegetables at Low Prices

779 Dresden Ave. Phone 400 — TWO STORES Free Delivery — 633 St. Clair Ave. Phone 401

• WILSON'S TENDER HAMS • CLIMALENE •

CLIMALENE — WILSON'S TENDER HAMS — WILSON'S TENDER HAMS — CLIMALENE

• OXYDOL • OXYDOL • OXYDOL •

ORANGE FRONT GROCERY
787 DRESDEN AVE. PHONE 891 ORDERS DELIVERED

OCTAGON SOAP .... 3 BARS LAUNDRY 1 BAR TOILET 15c

OLEO .... 2 lbs. 27c
Tomato Juice, 2, 16 oz. cans 15c
Lipton's Tea........½lb. 45c
With 2 Glasses Free!
No. 2 Potatoes ...... peck 17c
Sugar, Saturday only, 25 lb. bag $1.29
Peas and Corn .... 2 cans 25c
Tomatoes .... 3 cans 23c
FELS NAPHA SOAP CHIPS, Lge. Bx. Hankerchief Free 23c

• OXYDOL • OXYDOL • OXYDOL •

McGeehen's Market
133 EAST SIXTH STREET PHONE 294

LEAN PLATE BOIL	2 lbs. 25c
FLESHY BOIL	lb. 15c
LEG LAMB	lb. 27c
LAMB SHOULDER	lb. 23c
RIB STEAK	lb. 29c
ROUND STEAK	lb. 29c
SIRLOIN STEAK	lb. 29c
HAMBURG	2 lbs. 29c
SAUSAGE	lb. 20c
POT ROAST	lb. 18c
PORK CHOPS	lb. 25c
VEAL CHOPS	lb. 22c
Creamed Cottage Cheese	lb. 10c
BREAKFAST CHEER COFFEE	30c

Taste the difference Orchard Packing makes!

AVONDALE RED SOUR PITTED
CHERRIES

BAKE pies that taste like fresh cherry pie! You can with Avondale—because they're picked ripe from the tree; packed within a few hours after picking. They taste fresher.

2 No. 2 cans 25c
Case of 24, $3.00

KROGER STORES

Pie Bakers, Attention!
In line with our feature special this week-end on red sour pitted cherries, we're listing other items you'll need for making really tempting pies.

Country Club Flour 24½-lb. bag 99c
Unconditionally guaranteed.
Baking Powder 10-oz. can 10c
Recipe brand. Try it, you'll get fine results.
Evaporated Milk 3 tall cans 20c
Country Club brand. Rich and pure.
Country Club Salt 2 26-oz. pkgs. 15c
Iodized or Free Running.
Sugar 25-lb. bag $1.33
Pure cane.
Crisco or Spry 3-lb. can 59c
Pure vegetable shortening.
Bulk Lard lb. 16c
Economical, pure.
Good Luck Pie Filler pkg. 10c
Lemon. Rich and creamy.
Good Luck Pie Crust 8-oz. pkg. 13c
For better results.
Sunmaid Raisins 15-oz. pkg. 10c
Seedless.

Twinkle 6 pkgs. 25c
Fine quality gelatin desserts.
Green Beans 3 No. 2 cans 25c
Standard. Stock up at this low price.
Wheaties 2 pkgs. 25c
"Breakfast Food of Champions."
Early June
Peas . . . 3 for 25c
Standard—Stock up at This Low Price.
French Coffee lb. bag 25c
Hot-Dated and ground to your order.
Clock Bread 24-oz. loaf 12c
Honey Milk Loaf. Finest quality.
Super Suds lge. pkg. 19c
Blue package, new concentrated. Medium size, 2 for 19c
Heinz Ketchup lge. bottle 19c
Known the world over.

Combination Sale!
6 lbs. Sweet Potatoes and one Potato Baker all for 29c

Tokay Grapes 3 lbs. 25c
Sugar sweet, large bunches.
Cantaloupes 2 for 25c
Jumbo 36 size, Perfectos.
Peaches . . 7 lbs. 25c
Bananas 5 lbs. 25c
Golden ripe fruit.

STEAKS . SIRLOIN OR PORTERHOUSE	lb. 29c
POT ROAST	lb. 18c
PLATE BOIL	2 lbs. 27c
GROUND BEEF	2 lbs. 29c
BRICK CHEESE	lb. 23c
MOCK TURKEY LEGS	6 for 25c
CHICKENS, stewing	each 59c
VEAL CHOPS	lb. 19c
VEAL ROAST	lb. 18c

ACCEPT OUR AMAZING GUARANTEE!
BUY ANY KROGER BRAND ITEM, LIKE IT BETTER — OR RETURN UNUSED PART IN ORIGINAL CONTAINER. WE WILL REPLACE ANY ITEM FREE WITH ANY OTHER BRAND OF THE SAME ITEM WE HANDLE, REGARDLESS OF PRICE.

KROGER STORES

BUY BETTER WINES AT LOWER PRICES

Hi-Quality WINES 2 Full Fifths 75c Tax Pd.
"Chateau Martin" WINES Full Quarts 49c Tax Pd.
"Stone Mountain" WINES Full Gallons $1.05 Tax Pd.
Duquesne Pilsner HI-TEST BEER Per Case $1.99
RED TOP, CROCKERY CITY HI-TEST BEER Per Case $1.99

Come And Get These Money Saving Values
AT RUBEN'S
4th & JEFFERSON PHONE 1343
Plenty of Parking Space—Open Evenings & Sundays

• OXYDOL • OXYDOL • OXYDOL

Estep's Market
1042 Penn. Ave. We Deliver. Phone 1580-J

SUGAR	25 lbs. $1.29
MASON JARS	Qts. Doz. 69c Pts. Doz. 59c
JAR RINGS	6 for 25c
MASON JAR CAPS	Doz. 23c
SALT	25 lb. sk. 35c
VINEGAR .. White or Cider	Gal. 21c
Morning Cheer Coffee	3 lbs. 53c
MILK	3 cans 20c
SODA CRACKERS	2 lb. box 19c

SALADA TEA
RED LABEL, ¼ lb. 23c RED LABEL, ½ lb. 45c

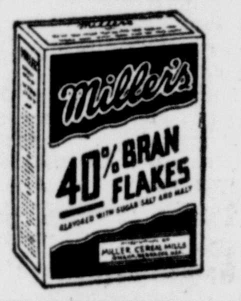

MILLER'S POPPED WHEAT 10c
MILLER'S WHEAT FLAKES WITH BOWL FREE 2 for 25c

WE SPECIALIZE IN POULTRY

• OXYDOL • OXYDOL • OXYDOL

OXYDOL — CLOROX — SPRY — OXY DOL — WILSON'S TENDER MADE HAM — WILSON'S TENDER MADE HAM — OXY DOL — SPRY — CLOROX — OXYDOL

$1.00 REWARD FOR IDEAS

FAIRLAWN FOOD MARKETS
McGowan Bros. Co. Div.
FRIDAY-SATURDAY SEPTEMBER 10-11

Double Tested for STRENGTH ATLAS Fruit JARS

See September Issue
Table Topics
Out Today!
ARE you up-to-date on what's new in food, in recipes, in housekeeping methods? Table Topics-our free gift to you-is brimful of lively information every woman wants to know about. It's so popular we never have enough to go round. Get YOUR copy early! Remember it's FREE!!

$1.00 FOR YOUR HOUSE-KEEPING IDEAS....
See Page 8

HAZEL ATLAS FRUIT
Jars pts. doz. 63c qts. doz. 69c
FRUITS WILL BE PLENTIFUL—FILL YOUR FRUIT CUPBOARD FOR WINTER

COLMAN'S
Mustard . 4 oz. tin 27c
ADDS ZEST TO MANY DISHES

RED BOX FOR DISHWASHING
Super Suds 2 pkgs. 19c

PALMO or SYLVIA
Toilet Soap 3 for 14c

CAMPBELL'S
Tomato Juice giant 50 oz. tin 23c

An IMPROVED Peanut Butter
Peanut Crunch 1-lb. JAR 23c
NEW — DIFFERENT — BETTER

Socko	INSECTICIDE pt. 43c	8 oz. tin 23c
Cream	CORN STARCH by STALEY	2 pkgs. 19c
Pongee	TOILET TISSUE DOLL HOUSE FREE	8 rolls 47c
Huskies	BREAKFAST CEREAL	2 pkgs. 23c
Good Luck	PIE FILLER & DESSERTS	2 pkgs. 19c
Sliced Beef	LUCKY STRIKE or FT. STEUBEN	5 oz. jar 23c
Knox Gelatine		pkg. 23c
NBC Grahams	RED LABEL	pkg. 19c
Silk Floss Flour		24½ lb. 1.07

It pays to know your grocer!

Fairlawn Molasses	NEW ORLEANS	lg. tin 27c
Sugardale Pure Lard	2	1 lb. carts. 29c
Fairlawn Pure Vanilla		2 oz. btl. 23c
Fairlawn Fresh Coffee		lb. 25c
Ajax Drain Pipe Opener		25c can 17c
Ft. Steuben Apple Butter		22 oz. jar 15c
Ft. Steuben Salad Mustard	2	9 oz. 19c
Arbuckle's Powdered Sugar	2	1 lb. carts. 17c
Sugardale Fancy Pork Loaf		lb. 35c
Sugardale Skinless Weiners		lb. 27c
Hipolite Marshmallow Creme		pt. 19c
Sugardale Lean Sliced Bacon		½ lb. 21c

SUNSHINE DAINTY SANDWICH lb. 23c
SUNSHINE BINGS lb. 22c

SUPREME COFFEE
Fresh as a Schoolboy's Smile. A Truly Superb Beverage of Rare Good Taste and Exquisite Flavor
SPECIAL THIS SALE 29c VACUUM PACKED 1 lb. tin

FRUITS AND VEGETABLES

BARTLETT PEARS	5 lbs. 25c
ONIONS	10 lb. Sack 25c
SWEET POTATOES	3 lbs. 10c
CALIFORNIA RED GRAPES	3 lbs. 25c
OHIO CELERY HEARTS	2 bunches 15c

BUTTER
1 Pound Parchment-Wrapped Rolls, Cottage Creamery Brand, THE BEST IN THE LAND.
2 lbs. 81c

Used Furniture Brings Cash Thru The Want Ads

Oven Fresh
A&P BREAD

FOR LUSTY AFTER-SCHOOL APPETITES!

School days bring increased activities for growing girls and boys—They'll need more energy foods and nothing fills the bill for this purpose more than a slice of fresh, rich A&P Bread with plenty of butter and their favorite spread. A&P bakes a loaf for every taste and for every pocketbook.

Sesame	SLICED	long loaf 10c
Milk Loaf		large loaf 9c
Sliced White	GRANDMOTHER'S	16-oz. loaf 6c
Family		large loaf 9c
Vienna Twist	OR POPPY SEED TWIST	long loaf 10c
Sliced Rye	PLAIN	long loaf 10c
Caraway Rye	SLICED	16-oz. loaf 6c
Cracked Wheat		20-oz. loaf 10c
Raisin	PLAIN or ICED	16-oz. loaf 10c
Whole Wheat	100%	16-oz. loaf 6c
Soft Luncheon		large loaf 9c
Home Maid		large loaf 9c
Dairy Maid	LARGE	twin loaf 9c
Round Hearth		large loaf 10c
Wiener Rolls		package of 8 10c
Barbecue Buns		package of 6 6c

—How To Keep Well—

Scarlet Fever's Victims Helped By New Serum

Toxin Reduces Dangers Of Certain Complications, Physician Says

By ROYAL S. COPELAND, M. D.

RECENTLY I have received many inquiries concerning scarlet fever. These letters show there is a great deal of confusion of mind concerning the prevention and treatment of this disease. For this reason, it may not be out of place to give you a review of modern progress in the development and application of certain methods of treatment for this disease.

For centuries scarlet fever has been known to afflict mankind. But it is only in recent years that the nature of the germ responsible for the disease was detected. Although the specific germ is not yet definitely known, it is now believed to belong to the "streptococcus" group.

After this fact was determined, extensive research was conducted in the hope of perfecting a specific and curative serum for use in this disease. As the result of this work, there is now available a scarlet fever anti-toxin. This has been successfully used in the treatment even of severe cases of scarlet fever.

In addition, the serum has been found to be capable of immunizing an individual with the scarlet fever toxin. This guards against the germs and surely helps to prevent the disease.

"Dick Test"

All of this work has proved to be of great value. But perhaps of greatest importance was what is called the "Dick test." By the use of this test it is now possible to determine whether a child will take scarlet fever if exposed to it. It is believed that if a child shows a "positive" reaction after the test, it is well to give him the treatment which may produce protection against the disease. This is done by immunizing him with the serum.

Of course, this process of protecting against the disease must not be confused with the use of antitoxin in the treatment of scarlet fever. While there remains doubt as to its value, there is no doubt that the use of this remedy has reduced the dangers of certain complications of scarlet fever.

It is still a question as to whether or not the administration of the toxin is suitable for all children as a positive preventive measure of the disease. But the outlook is improving.

I would advise parents to consult the doctor concerning this treatment.

(Copyright, 1937, K. F. S. Inc.)

GOOD HAY CROP

CLARKSDALE, Miss.—The prospects are favorable for a sufficiently profitable hay crop atop levees in this area to finance the maintenance of the water barriers for 12 months. Green Seals, secretary of the levee board, predicted that enough hay will be grown on the levees to provide funds for maintenance.

SPECIALS

Hawaiian Sunset Brick ICE CREAM
Consisting of Grape, Vanilla and Honeymoon, One Layer each 34c

Assorted Cheese, Lunch Meats and Dairy Products.

LUNCH SPECIAL
W. Va. Baked Ham in Pineapple, Potatoes, Salad and Beverage... 35c
Also 30c Lunches

PETTIBON'S
160 E. SIXTH ST.

Climalene cuts through the "Cling-to" that soap leaves behind!

● Don't blame your favorite soap for its poor cleansing action . . . give it a chance . . . sprinkle in CLIMALENE, a tablespoon or so, before the soap goes in.

Note the amazing results . . . water is softened . . . cleansing action doubled . . . and the billowy suds cut like a knife through the "cling-to" of dirt, stain and grease, down to original surfaces . . . to true cleanliness . . . with absolute safety. Due to *exclusive bland cleansing agents*, found only in CLIMALENE!

Now you have whiter washes, gleaming china, sparkling glasses, shining kitchen utensils...with only ½ the soap...in ½ the cleaning time. Your hands stay soft and smooth.

Get CLIMALENE . . . the amazing cleanser that cuts through the "cling-to" that soap leaves behind! The Climalene Company, Canton, Ohio.

• • •

BOWLENE . . . only 10c at your grocers; cleans closet bowls. A-182

CLIMALENE

SAMMIE'S
FRUIT MARKET
ST. CLAIR AVE. PHONE 3377-J WE DELIVER

CANNING PEACHES .... bushel $1.19
BARTLETT PEARS FOR CANNING
PEACHES .... 7 lbs. 25c
BARTLETT PEARS .... 6 lbs. 25c
COUNTRY GENTLEMAN CORN .... doz. 23c
POTATOES .... peck 17c
MARCH STALK OF CELERY 5c
SWEET POTATOES .... 5 lbs. 19c
PICKLES .... 100 for 50c
10 Lb. BAG ONIONS 29c
LUNCH MEATS .... lb. 19c

CLIMALENE • CLIMALENE • CLIMALENE • CLIM

FISHER'S GROCERY
PHONE 20. 203 W. SIXTH ST. FREE DELIVERY

POTATOES ... pk. 15c
"Jay Lee" Bread FLOUR .. 24½ lb. sack 87c
Pastry FLOUR .... 5 lb. sk. 17c
Cider Vinegar Bring Jug .... gal. 23c
Lighthouse CLEANSER .. 4 cans 16c
ONIONS. 10 lb. bag 27c
Kellogg's Cereal DEAL, Reg. 50c 33c
Fancy TOMATOES Large 14 Lb. Basket .. 35c
Nu Spread OLEO lb. 14c
Jersey Sweet POTATOES .. 7 lbs. 25c
Campbell's Tomato Soup. 3 cans 22c
TOMATOES 4 No. 2 cans ... 29c

RINSO 1c SALE
Tomato JUICE ...... 3 Lge. cans 22c
Fresh Ground COFFEE...... 2 lbs. 29c
Sweet PICKLES .... Lge. Jar 25c
Salad DRESSING .... Qt. 27c
FAIRY SOAP 3 bars 13c
Campbell's Baked BEANS 3 cans 25c
Madonna Tomato Paste 4 cans 25c
MILK ..... 3 cans 20c
Fancy RICE .... 4 lbs. 25c
Baby Lima BEANS .. 3 lbs. 23c
KETCHUP 3 bottles 25c

Tomato and Vegetable Soup, Sauerkraut and Mixed Vegetables .. 2 cans 11c

CLIMALENE • CLIMALENE • CLIMALENE • CLIM

BUTLER'S FOOD STORES

Cookie Sale!
For Kiddies School Lunches
Old Fashion Molasses Cookies
2 lbs. 25c

Home Made Vanilla Wafers 2 lbs. 25c
Home Made Ginger Snaps 2 lbs. 19c
★ ★ ★
Rockyford Cantaloupes
2 for 25c
Fresh Crisp Celery 2 lge. stks. 15c
Glass Fruit Bowl for 1c with Oxydol Lge. pkg. 22c
French's Cream Salad Mustard 6-oz. Jar 9c
9-Oz. Jar 14c

Big Value!
Tomato JUICE
2 Big 50-oz. cans 29c
Full Bodied Kleeko Coffee lb. 25c
Breakfast Butler's Cocoa 2 1-lb. pkgs. 25c
Mother's Strawberry Pure Preserves 2 lb. jar 35c
In Rich Syrup Whole Apricots Big can 19c
Crescent Cut Green Beans 3 No. 2 cans 25c
Crescent Sauerkraut 2 Big cans 23c
Sweet as a Nut Oleo 2 pounds 27c
Full Strength Cider Vinegar gallon 21c
Barry Dog Food Case of 24 1-lb. cans $1.10
1-Pound Can 23c
Spry Shortening 3-lb. can 59c

Scott Paper Towels, 3 rolls 29c
Waldorf Tissue 3 rolls 14c

LUX FLAKES Lge. pkg. 23c Med. pkg. 10c
RINSO Lge. pkg. 22c Med. Pkg., 2 for 19c
LUX TOILET SOAP 3 cks. 20c
LIFEBUOY SOAP 3 cks. 20c

BUTLER'S

Next time-try

Union Made

Union Made

ISALY'S
FRESH CUT
BUTTER
2 lbs. 75c

HARVEST MOON
ICE CREAM BRICK
3 Layer Autumn Treat
Butter Toasted Pecan
Vanilla Cherry

WHITE HOUSE ICE CREAM
Our Hostess Special
Just chock full of big Cherries

ISALY'S

PERSOHN'S

A UNION MARKET QUALITY MEAT A UNION MARKET
609 ST. CLAIR AVE. PHONE 40

PLATE BOIL .... lb. 14c
POT ROAST .... lb. 20c
PORK CHOPS .... lb. 25c
PORK LOIN .... lb. 24c
LAMB STEW .... lb. 14c
LAMB SHOULDER .... lb. 20c
LEG-O-LAMB .... lb. 29c
FRESH LEAN HAMBURG 2 lbs. 35c
VEAL POCKET ROAST .. lb. 14c
VEAL RUMP ROAST .... lb. 23c
VEAL CHOPS .... lb. 25c

FRESH HOME DRESSED CHICKENS

Freshest Vegetables In Town

GRUMET'S
Phone 394. On St. Clair Ave.

OPEN FRIDAY EVENING UNTIL 8:30 P. M.

FRIDAY AND SATURDAY SPECIALS

Fresh Home Grown Green Lima Beans 2 lbs. 19c
Well Filled Pods
Tender Well Bleached Home Grown Heart Celery . . . Large Bunch 9c
Extra Fancy Eating or Cooking Jonathan or Wealthy Apples . . 6 lbs. 25c
Tender, Sweet Home Grown Carrots . . . 3 lbs. 10c
Extra Fancy No. 1 Maine Good Cooking— Potatoes · 10 lbs. 19c

Sell Wearing Apparel For Cash Through the Want Ads

Oven Fresh Bakery DELICACIES

Butterscotch CAKE 25c

SMITH'S HOME BAKERY
605 ST. CLAIR AVE. PHONE 985

LEMON PIES 25c
COFFEE CAKES and RAISIN BREAD . . each 10c
BREAKFAST SWEET ROLLS . . . doz. 20c

Dependable Baked Goods Can Be Bought ONLY IN A BAKE SHOP

We'll give you one of these 50 sheet boxes of the new Sally May Cleansing Tissues with each six roll purchase of Dawn Tissue this week! Take advantage of this fine offer today . . .

DAWN TISSUE
6 6-OZ. ROLLS only 39c

California Red GRAPES . . . . . . 3 lbs. 25c
U. S. No. 1 Grade Bartlett PEARS . . . . . . 5 lbs. 25c
Large Bunches Ohio Heart CELERY . . . . . . 2 for 17c
U. S. No. 1 Yellow ONIONS . . . . . . 6 lbs. 19c
Genuine Jersey Sweet POTATOES . . . . 6 lbs. 25c

Values Galore

Bakers Whole Grain SUGAR CORN 2 No. 2 Tins 21c
Bakers Extra Quality TOMATOES . 2 No. 2 Tins 15c
Superfine Diced CARROTS Fresh Pack No. 2 Tin 10c
Superfine Fresh Baby LIMA BEANS . 2 No. 2 Tins 25c
Superfine Cut WAX BEANS . 2 No. 2 Tins 29c
Superfine Fancy Cut GREEN BEANS 2 No. 2 Tins 25c
IGA Spaghetti or MACARONI . 3 pkgs. 20c
IGA Pure Egg NOODLES . . Large Bag 15c
Stuffed Manzanilla OLIVES . Placed Variety Tall Jar 25c

CAMPBELL'S TOMATO SOUP 4 Cans 29c
CAMPBELL'S TOMATO JUICE 3 Tall Cans 29c
SUPERFINE KIDNEY BEANS 2 No. 2 Tins 19c
LOGAN LARGE SUGAR PEAS 2 No. 2 Tins 25c
IGA BRAND DRESS SAUCE
A New Taste Thrill ½ Pint Bottle 25c
Trial Size Bottle—Free

Whole Peeled APRICOTS SUNKIST BRAND .... Tall Tin 15c
Ripe and Ragged PINEAPPLE IGA BRAND ...... Large Tin 25c
Picnic Size ASPARAGUS SUNKIST BRAND .... Tin 20c

IGA Brand Cereals Can't Be Beat!
Wheat Puffs . 10c
Rice Puffs . 10c
Wheat Flakes 10c
Bran Flakes . 10c
Corn Flakes . 8c
Economical Too!

Bulk Apple Vinegar gal. 25c
Mason Jar Caps dz. 25c
Octagon Soap 3 bars 15c
Bar Toilet Soap Free
IGA Beauty Soap 4 bars 19c
IGA Floating Soap 4 bars 19c

I·G·A STORES

OHIO RANKS 4TH IN FARM INCOME

State Reflects 85 Percent Increase In Receipts For First Half Of Year

By The Associated Press.

COLUMBUS, Sept. 10.—Good times apparently have come to stay for a time on Ohio farms, in the opinion of J. I. Falconer, rural economics department, Ohio State university, who finds this state ranks fourth in the total receipts of livestock and principal farm crops in the first six months of 1937.

Farm crops brought Ohio farmers $36,298,000 during the half year, not including receipts from some minor agricultural enter-

Sales of farm products by Ohio farmers in the first half of 1934 were $83,555,000, making this half-year's income 83 percent higher. Professor Falconer said this gain is evidenced by new automobiles, tractors and farm implements and by improvement of farm buildings by painting and repairing.

Livestock and their products sold for $116,603,000 during the same period, bringing to $152,901,000 the total for Ohio farmers' efforts in fields and farmyards. Farmers, of course, had to pay operating expenses from these receipts.

The three states which outranked Ohio in farm income from Jan. 1 to July 1, 1937, were California, Iowa and Wisconsin. California sells citrus fruits and early vegetable crops in the first months of the year and these are not marketed from any of the other three in the top group.

Ohio's sales of farm products in those six months brought 22 percent more money into the state than similar sales in the same period of 1936. This was in contrast to a decline of 33 percent income from farm products in Iowa the first half of this year.

California gained only 15 percent in farm income and Wisconsin gained 17 percent.

SEE! SOMETHING NEW and so easy to make with Spry

Try Spry—you'll say it's the creamiest shortening ever!

CAKES are mixed in half the time, yet they're lighter, finer. "Better than the most expensive shortening ever gave me!" women say. Pastry is flakier, fried foods crisper, so digestible a child can eat them.

CAKES AND PIE, FOODS YOU FRY, ALL TASTE BETTER MADE WITH Spry. BUY THE 3-LB. CAN AND SAVE MONEY

In 3-lb. and 1-lb. cans

Spry The new, purer ALL-vegetable shortening

—TRIPLE-CREAMED!

TOMATO CHEESE LUNCHEON SQUARES

2 cups sifted flour
3 teaspoons baking powder
½ teaspoon salt
5 tablespoons Spry
⅔ cup milk (about)
8 slices American cheese (1½x1½x¼ inches)
8 tomato slices, ½-inch thick
2 bacon slices, cut in narrow strips

Sift flour with baking powder and salt. Cut in Spry until mixture is as fine as corn meal. (Quickly done with *triple-creamed* Spry.) Add milk, mixing until a soft dough is formed. Knead lightly on floured board for about 20 seconds.

Roll dough ½-inch thick and cut in eight 3-inch squares. Place on baking sheet greased with Spry. Press slice of cheese in center of each biscuit square. Add tomato slice to each. Top with bacon strips. Press sides of biscuit squares against cheese. Bake in very hot oven (450° F.) 15 minutes. Serve hot—and watch them disappear! But remember, *only* Spry can give perfect results in this recipe. Serves 8.

(*All measurements in this recipe are level*)

DELICIOUS

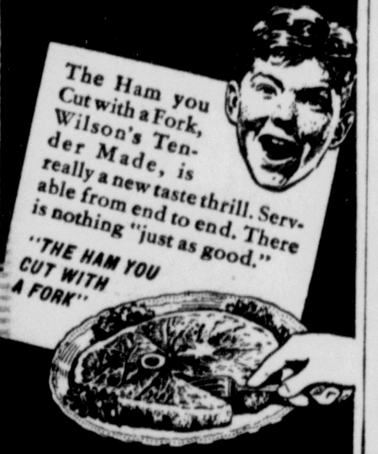

WILSON'S Tender Made HAM

ONLY WILSON & CO. MAKES Tender Made Ham

OXYDOL • OXYDOL • OXYDOL

CLOROX • WILSON'S TENDER MADE HAM • SPRY

GILLIS CASH GROCERY

OPEN EVENINGS AND SUNDAY

Open Saturday Till 11 P. M. Plenty of Free Parking Space

845 WEST EIGHTH ST. Phone 9092

All Flavors Hi-Powered Wines

Fifth	Half Gallon
37c	83c
TAX PAID	TAX PAID

WEBBER'S HI-POWERED

Beer and Ale

6 BOTTLES 55c

12 BOTTLES $1.05

24 BOTTLES $2.05

SPRY • WILSON'S TENDER MADE HAM • CLOROX

OXYDOL • OXYDOL • OXYDOL

OXYDOL • SPRY • CLOROX • OXYDOL

SHOP HERE AND SAVE

OLEO . . . . . . 2 lbs. 29c

Heinz Cucumber PICKES . . . . Jar 21c

COFFEE . . . . lb. 17c

Fresh PEACHES . . . . 7 lbs. 25c

CATSUP . . 3 bottles 25c

Pure LARD . . . . 2 lbs. 31c

Dill PICKLES . . . . Qt. Jar 17c

CRISCO . . 3 lb. can 59c

"Breakfast Cheer" COFFEE . . . . . lb. can 30c

"Bellwood" COFFEE . . . . . lb. can 27c

Peaches, No. 2½ can 19c

"Joan of Arc" Kidney Beans 3 cans 25c

SPRY . . . . 3 lb. can 59c

RINSO 1c SALE

Spaghetti and Macaroni . . . . . 3 lbs. 25c

Premier Tomato Juice 3 cans 25c

Soap Chips . . 5 lbs. 35c

Large POTATOES . . . . . pk. 25c

— MEAT SPECIALS —

Round STEAK . . . . lb. 32c

Plate BOIL . . . . 2 lb. 25c

Chuck ROAST . . . . lb. 22c

Hamberger . . . 2 lbs. 33c

Pork STEAK . . . . lb. 30c

Veal CHOPS . . . . lb. 25c

PLENTY OF FRUITS, VEGETABLES IN SEASON AND FRESH DRESSED CHICKENS

"WE DELIVER ANYWHERE"

Klondyke RED FRONT Grocery

418 ELIZABETH ST. — EAST END — PHONE 1093

OXYDOL • SPRY • CLOROX • OXYDOL

GRAND OPENING

FRIDAY AND SATURDAY, SEPT. 10th and 11th

HOWARD E. TICE

COMPLETE FOOD MARKET

Member, National Brands Stores

2101 MICHIGAN AVE., EAST END

The Public is Cordially Invited to Help Us Celebrate the Official Opening of Our Market as a Member of America's Largest Organization of Independent Food Distributors!

FREE! GROCERIES SAMPLES DEMONSTRATIONS FREE!

MASTER LOAF

FLOUR . . . 24½ lb. sack 89c

Here's a real value in Flour—An opportunity to buy quality flour at the same price you would have to pay for a "Cheap" low grade flour. The miller's name appears on every sack of Master Loaf. He is proud of it . . . and so are we!"

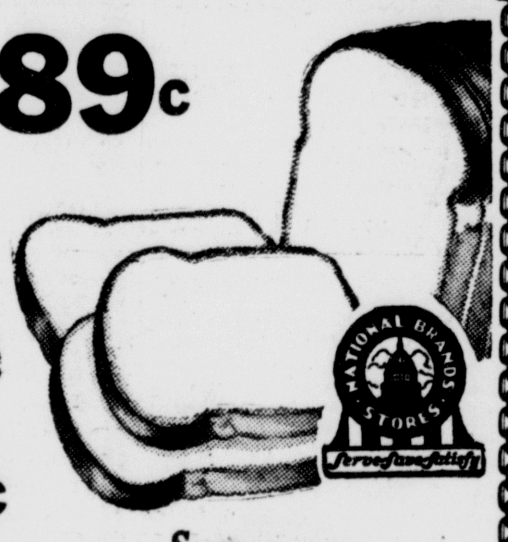

Oxydol or Chipso Large Pkg 21c

Regular Size . . . . 2 pkgs. 17c

Coffee . National Brands Lb. 19c

DuMont Coffee . . . . lb. 33c

P. & G. Soap 6 Giant Bars 25c

Matches . . 6 Boxes 19c

Spices . . . 3 Pkgs. 25c

McCormick's Bee Brand — The World's Largest Selling Brand!

Save . . . . With Confidence

Make your food dollars go farther . . . and still buy Nationally known foods—WE DO NOT FEATURE PRIVATELY PACKED SUBSTITUTE BRANDS!

CRISCO 3 lb. can 59c

1 lb. can 23c

SALMON Peter Pan "The World's Finest Pink Salmon Tall Can 15c

CHUMMY Chocolate Drink 1 lb. Jar 29c

Makes a delicious chocolate flavored drink. The children love it!

BISQUICK Lge. pkg. 31c

For quick prepared biscuits, shortcakes and puddings.

GENUINE ATLAS MASON JARS Pints Dozen 65c

Quarts, Dozen 75c

Boyd Mason Jar Caps . . . . . 2 doz. 47c

Jar Rings . . . . . . 6 doz. 25c

CERTO—23c SURE JELL—2 Pkgs. 25c

VINEGAR Pure Cider gal. 19c

Please Bring Your Own Container

HARDIE'S Quality Candy Coconut Bon Bons lb. 23c

DeLuxe Vinegar 2 Quart Bottles 25c

Diamond Crystal SALT . . . . 2 Large Pkgs. 15c

Cream of WHEAT . . . Large Pkg. 25c

Wheaties . . 2 Pkgs. 23c

The Breakfast of Champions!

Sugardale MEATS OF QUALITY

Club Style WEINERS lb. 19c

Dutch Ham . . . . . lb. 43c

Tasty Loaf . . . . . lb. 23c

Pork & Beans 2 28 oz. Cans 25c

Libby's . . . in Delicious Tomato Sauce

Spaghetti Or Macaroni 3 Lbs. 23c

Good Quality . . . . in Bulk

Marvin Gelatine Dessert 4 Pkgs. 19c

Six Delicious Pure Fruit Flavors

Fresh Fruits and Vegetables!

Stalk Celery 5c

Yellow Onions 5 lbs. 13c

California Oranges doz. 43c

Turn To Tea Today!

SALADA RED LABEL Fancy O. P. TEA ½ lb. Pkg. 23c ¼ lb. pkg. 45c

Peanut Butter . . . Large Jar 23c

Cottage Jumbles . . . lb. 22c

N. B. C. Quality Cookies

Sunshine Fry Meal Lb. Pkg. 10c

Small Size—5c

Camay . 3 Cakes 17c

or Ivory Soap . . . . . .

LAVA HAND SOAP 3 cakes 17c

Libby's Pineapple Tid Bits . . 2 Tall cans 25c

IVORY FLAKES Lge. Pkg. 23c

Reg. Size 2 pkgs. 19c

Libby's Calif. Spinach 2 No. 2½ cans 37c

SHREDDED WHEAT . . . . . . 2 pkgs. 23c

America's Breakfast

N. B. C. Macaroon Sticks . . . 2 pkgs. 19c

JEWEL LAMPS 15c

Guaranteed 1000 Hours

NATIONAL BRANDS STORES

Serve—Save—Satisfy

CLOVER FARM FOOD STORES

For School, Home and Office

480 Pages of Valuable Knowledge

ILLUSTRATED SELF-PRONOUNCING WEBSTER'S DICTIONARY AND ATLAS

YOURS FOR ONLY 23¢

with purchase of $1 worth of groceries at Clover Farm Stores.

Contains 30,000 words, 32 page World Atlas, and other valuable information. Bound in red Morocco grained artificial leather, gold stamped cover.

Clover Farm Krunchnut Spread . 16 oz. jar 25c

Clover Farm Apple Butter . . . . . 38 oz. jar . . 19c

Clover Farm Chocolate Malted Milk . . . . . 16 oz. can . . . 25c

Specials Sept. 10th to 17th

Clover Farm PANCAKE FLOUR . . . . . . 20 oz. pkg. . . . 10c

Clover Farm PANCAKE SYRUP . . . . . 22 oz. cruet . 23c

Clover Farm MILK . . . . Small cans . 3 for 13c

Clover Farm Genuine BAKED BEANS . . . . . 16 oz. can . . each 7c

Clover Farm Rolled Oats 20 oz. pkg. 2 for 17c

FELS NAPTHA SOAP 10 bars for 43c

CLOVER FARM STORES THRIFT PLUS SATISFACTION

Daniel Webster Flour . . . . 24½ lb. sack $1.05

Clover Farm Pastry Flour . . . 5 lb. sack 23c

Clover Farm Noodles . . 12 oz. pkg. . . . 15c

Fine, Wide, or Medium

Red Cup Coffee . . . . . 1 lb. bag 19c

Bee Brand Fly Spray . . . . ½ Pint 25c

Clover Farm Toilet Tissue . . . 4 Rolls for 25c

Packed in Sanitary Cartons.

PRODUCE FRI. & SAT. ONLY

YELLOW ONIONS . . . . 10 lb. bag 25c

APPLES, FANCY COOKING . . . . 3 lbs. 10c

FANCY SWEET POTATOES . . . . 3 lbs. 13c

BARTLETT PEARS . . . . 4 lbs. 25c

SUNSHINE CAKES

Cream Sandwich Cookies . . . . lb. 21c

Frv Meal . . . . pkg. 10c

Climalene Large Size 23c

And one 10c pkg. Bowlene for 1c

35c Value

Clover Farm Yellow Cling Peaches Size 2½ can 23c

Clover Farm Choice Apricots Size 2½ can 25c

Clover Farm Ready-to-Serve Soup 16 oz. can 2 for 25c

New Crop June Peas Size can for 19c

Clover Farm Tomato Juice 12½ oz. Can 3 for 25c

Large 20 oz. can—10c

Meat Department

FRIDAY & SATURDAY ONLY

Spiced Ham ½ lb 21c

Sugardale Dutch Ham. . . . lb. 39c

Pabst Cheese ½ lb. pkg. 17c

American, Brick, Pimento

FOODS CLOVER FARM STORES MEATS

TEDERHAR'S

Phone Orders Promptly Filled

Home of Quality Meats

625 St. Clair Ave.

Member of UNION MARKET Local No. 417

An Independent Home-Owned Store

Boneless Rolled Rib BEEF ROASTS 27c lb.	Sirloin BEEF ROASTS 29c lb.
Round Steak BEEF ROASTS 35c lb.	Libby's PORK & BEANS 1¾ lb. can 2 for 25c
Fresh Ground HAMBURG 2 lbs. 29c	City CHICKENS 6 for 25c
Smoked BACON SQUARES 25c lb.	Plenty Of Fresh Dressed CHICKENS
Smoked PORK SHANKS 15c lb.	Sugar Cured BACON 33c lb.

WE DRESS ALL OUR OWN POULTRY.

FREE DELIVERY PHONE 338